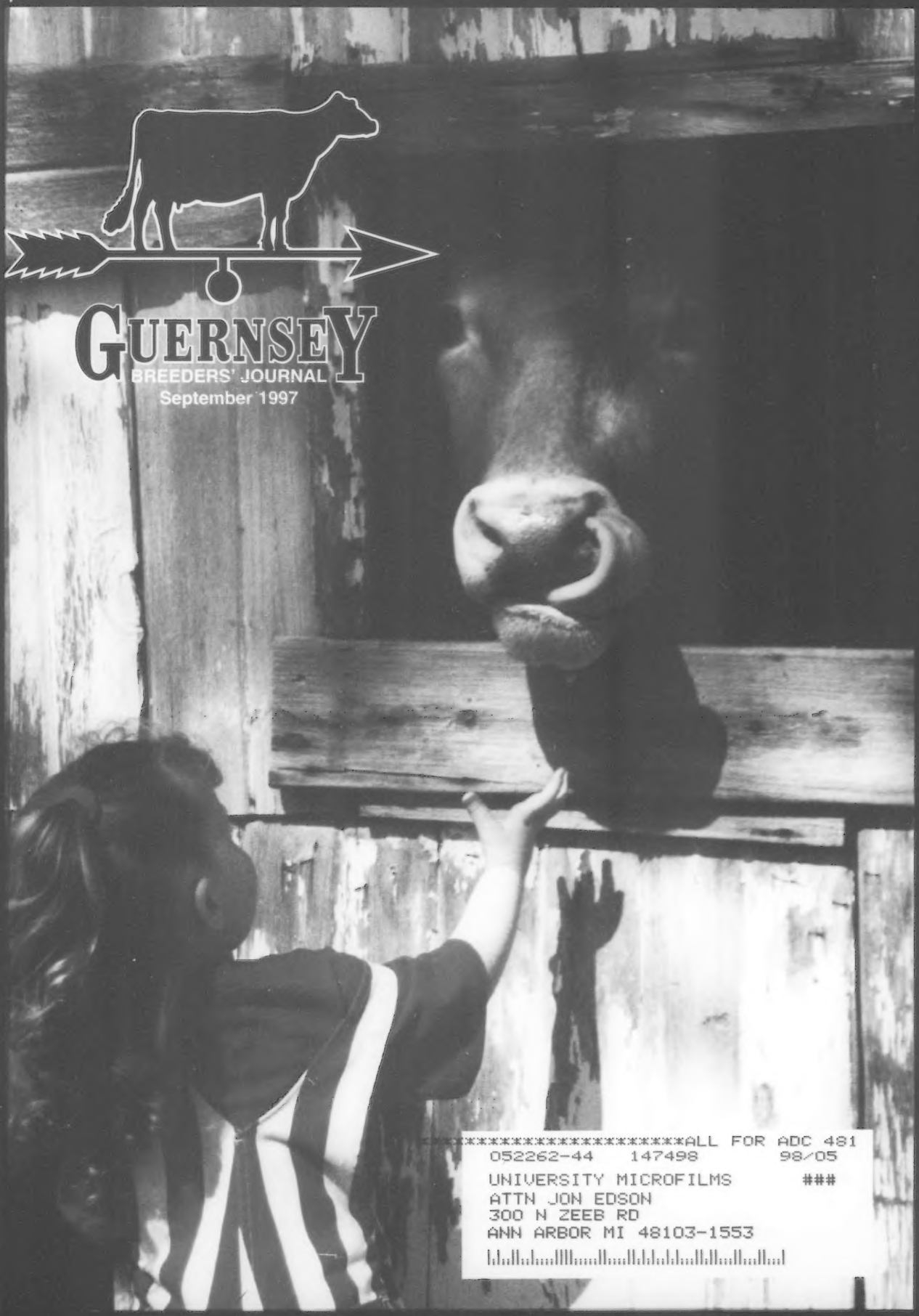

GUERNSEY
BREEDERS' JOURNAL
September 1997

**********ALL FOR ADC 481
052262-44 147498 98/05
UNIVERSITY MICROFILMS ###
ATTN JON EDSON
300 N ZEEB RD
ANN ARBOR MI 48103-1553

Overwhelming Evidence

No doubt about it — Westlynn Tom Dee, the Greatest Guernsey Cow!

Check The Evidence:

✓ She is picture perfect.

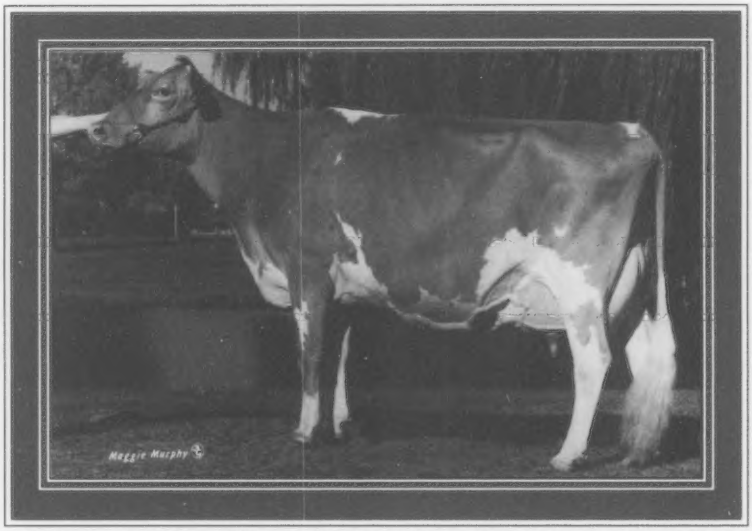

✓ The highest classified living Guernsey cow in the World

Westlynn Tom Dee, EX-96 @ 8-05

✓ Great Production Records

5-11 365D 26,540M 4.8% 1,284F 3.6% 961P

7-09 365D 25,354M 4.8% 1,222F 3.6% 892P

✓ Outstanding transmitting ability

"Tom Dee's" daughters were class winners at the 1997 WI State Fair, as well as first jr. best three females. Her August summer yearling by Four Winds Magicman was also the jr. champion. "Tom Dee's" daughters owned by Merlyn Van Hove were named jr. and reserve jr. champion at the 1997 Sioux Empire Fair.

✓ International appeal

"Tom Dee" embryos are in demand worldwide.

✓ All-American four consecutive years

1993 All-American 4-Year-Old; 1994 Unanimous All-American Aged Cow
1995 All-American Aged Cow; 1996 Unanimous All-American Aged Cow

✓ World Dairy Expo Grand Champion four consecutive years

1995 Reserve Supreme Champion at the World Dairy Expo
1995 Supreme Champion of the *Hoard's Dairyman* Judging Contest

FOUR Winds

Visitors Always Welcome

Embryos available by Enhancer, Perfecto and Magicman

Clark and Joy Vilter
N56 W30020 Highway K
Hartland, WI 53029
(414) 367-2803

Some Of Our Finest

GREAT COW CONTEST

Suneslope TF Beslou, EX-93

Reserve All-American Aged Cow, 1989
Reserve Grand Champion, 1989 NGS-Louisville
"Beslou" has an EX All-American daughter, "Betsy"

4-08	365D	24,030M	5.4%	1,289F*	3.7%	895P*
5-10	365D	21,940M	4.9%	1,083F	3.8%	835P
7-10	365D	25,440M	5.1%	1 ,302F	3.2%	821P
Life	2,419D	133,190M	5.1%	6,789F	3.7%	4,883P

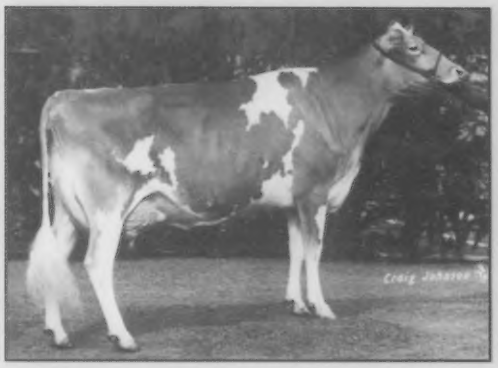

GREAT COW CONTEST

Walnut Corner Choice Kym, EX-93, GSC

"Kym" has three daughters with over 30,000M
and two daughters with records over 20,000M.
"Kym" has an EX All-American daughter, "Kiss"

5-03	365D	26,830M	5.1%	1,376F	3.4%	915P
6-05	365D	30,380M	5.0%	1,528F*	3.6%	1,087P*
Life	2,139D	118,890M	5.2%	6,229F	3.8%	4,476P

GREAT COW CONTEST

Wincrest Vayette Grace, EX-95

World Class Leader ~ Milk, Fat and Protein in 365 days
All-American Sr. 2-Year-Old, 1991
Reserve All-American Sr. 3-Year-Old, 1992
Reserve All-American 4-Year-Old, 1993
Honorable Mention Aged Cow, 1994

2-03	365D	27,900M*	4.5%	1,245F*	3.2%	905P*
4-01	365D	41,420M*	4.7%	1,961F*	3.2%	1,305P*
Life	1,482D	124,490M	4.6%	5,781F	3.3%	4,128P

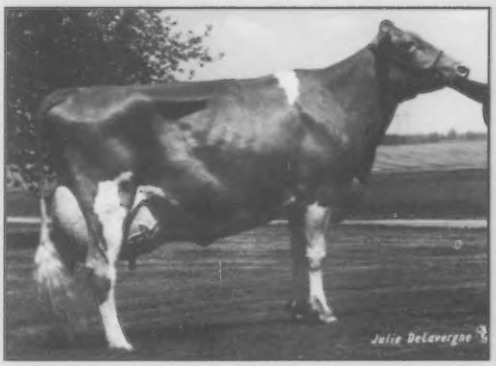

We have enjoyed the opportunity to develop each of these cows, and are proud to nominate them in the Great Cow Contest.

Land Of Living Farm

John and Bonnie Ayars and Sons
4381 Rosedale Road
Mechanicsburg, Ohio 43044
(614) 857-1273 • FAX (614) 857-1229

August 1997 Active A.I. List

Production

Bull Name	Reg. Number	NAAB Code	No. Herds	No. Dtrs	REL %	Milk	%	Fat	$$	%	Prot	$$	CY$	Yield Deviation Milk	Fat	Prot	PTI
Spring Walk Karis Trumpet	000601647	001G0368	17	24	65	1921	-.12	67	201	-.03	62	236	247	+2498	+80	+79	355
Trotacre Mercury Lord-ET	000602119	009G0131	10	16	62	1547	-.02	67	172	+.02	56	214	229	+1613	+86	+65	350
Lily Lane T Penny Pension-ET	000601295	001G0355	28	44	79	1441	-.20	35	138	+.03	55	183	200	+1566	+35	+60	340
Rozelyn Pat Mar P Goliath-ET	000600974	007G0302	22	27	75	1097	+.20	79	147	+.08	50	197	220	+1276	+87	+59	326
Tag Lane Buttermost Saber	000601734	009G0125	15	21	70	1356	+.10	77	165	+.02	50	204	218	+1699	+92	+62	322
Jimco Pansys Patrick	000600650	029G0916	49	76	86	1230	-.11	38	124	+.07	52	173	193	+1315	+41	+55	313
Longmedo Pender Velour-ET	000601747	014G0253	15	29	69	1901	-.32	35	173	-.09	51	189	186	+2436	+42	+64	309
Marodore Ideal Luke	000601258	001G0199	6	11	60	1323	-.08	47	139	+.01	48	175	187	+2128	+71	+65	298
Rozelyn Patmar Jay Greg	000601830	029G0936	20	22	68	0415	+.29	59	79	+.22	46	152	192	+0068	+51	+40	291
Lily Lane T Penny Patent-ET	000601449	014G0246	24	36	77	1286	-.14	37	128	+.01	46	161	173	+1390	+39	+50	279
Jimco Pansys Billy-ET	000601478	009G0123	26	35	78	1088	+.00	49	122	+.05	45	163	180	+1168	+51	+48	278
Trotacre Mercury Lorry-ET	000602120	014G0258	14	18	64	1379	-.05	54	149	-.03	43	172	177	+1237	+55	+40	267
Coulee Crest Smokey Garwood-ET	000601447	007G0314	15	19	67	1233	-.04	49	133	-.02	40	157	163	+1442	+59	+52	258
Maxvale Smokey Barcelona	000601997	014G0254	20	25	67	1204	+.01	55	136	-.02	39	159	165	+1171	+73	+41	255
Nells Glow Perfecto Flint	000602189	029G0940	17	21	64	1252	-.22	23	114	+.00	44	145	155	+1482	+22	+51	254
Sherma Prince Ellas Patton-ET	000601241	007G0305	33	52	84	1163	-.08	41	122	+.00	41	151	160	+1216	+40	+41	246
Laeschland NPK Breighton-ET	000600400	007G0297	17	29	76	1349	-.18	33	130	-.04	40	148	150	+1658	+37	+50	241
Valley Oaks Pender Fortune-ET	000601971	009G0126	16	19	66	1008	-.02	43	111	+.00	35	136	143	+1170	+43	+36	231
Jimco Pansys Fancy-ET	000601359	001G0360	18	26	74	0969	-.07	34	101	+.04	39	135	149	+0911	+35	+40	226
Nedrow Farms Prides Jamie-ET	000600971	029G0923	30	48	82	1136	-.10	37	116	-.03	35	135	138	+1266	+37	+36	224
Greenwood M Tucker	000601596	001G0066	15	22	66	1192	+.02	57	137	-.04	35	153	154	+1462	+68	+41	223
Shenmont Agni Filmor-ET	000599501	029G0901	66	114	90	1166	-.05	45	125	-.03	36	144	148	+1253	+48	+37	220
Marfred Bossman-ET	000601056	007G0306	12	20	69	1083	-.02	46	119	-.03	33	136	139	+1299	+50	+40	208
Tag Lane Ideal Sharp-ET	000601474	001G0201	23	34	74	0989	-.03	40	107	-.01	33	129	135	+1081	+38	+33	201
Golden Meadows SF Vol Ambionic	000600396	014G0235	18	27	71	0701	+.11	47	91	+.04	30	119	131	+0903	+55	+37	190
Lantz Farm Smoking Putter-ET	000601730	007G0316	11	16	64	1090	-.14	28	106	-.03	33	122	125	+1400	+29	+41	188
Shenmont Fayette Florren-ET	000599366	029G0899	57	101	89	0748	-.11	17	71	-.02	23	83	85	+0730	+15	+20	137
Old Homestead Dividend	000601562	091G2837	8	13	61	0646	-.14	8	56	-.07	13	52	46	+0851	+06	+15	76
Solum Grand Henry	000600174	07G00331	75	125	89	0683	-.18	4	56	-.09	11	46	37	+0728	+03	+11	50

Type

Bull Name	PROD TYPE INDEX	NUM DAUS APPR	REL	FINAL SCORE	STAT	STRN	DAIRY FORM	BOD DPTH	FOOT ANGL LOW-STP	REAR LEGS POST SCKL	PINS HI-LOW	THRL WDTH	FORE UDDR ATT	REAR UDDR WDTH	REAR UDDR HGHT	TEAT PLACE WIDE CLOS	TEAT LNGT	UDDR CLFT	UDDR DPTH DEEP SHAL
Spring Walk Karis Trumpet	355	09	38	0.9	3.8	-1.1	0.5	1.1	S0.5	S0.2	L0.6	1.0	0.2	1.1	1.0	W0.9	-2.5	-1.0	D0.4
Trotacre Mercury Lord-ET	350	15	50	0.9	-0.8	-0.2	0.3	-1.3	L0.6	P0.7	H0.2	0.2	0.9	0.2	0.2	C0.3	2.0	-0.4	S0.0
Lily Lane T Penny Pension-ET	340	29	68	0.6	-1.1	0.8	0.1	-0.8	L1.3	S0.3	H3.8	-0.2	0.4	1.1	0.9	W0.7	1.8	0.2	D1.6
Rozelyn Pat Mar P Goliath-ET	326	25	63	1.4	0.8	1.8	0.7	1.2	L0.4	S0.3	H0.1	0.7	0.9	0.6	0.3	C0.3	-0.2	-0.2	S1.7
Tag Lane Buttermost Saber	322	24	62	0.8	-0.3	-0.1	0.0	1.2	S0.0	S0.0	L1.6	0.8	0.8	0.7	1.4	W1.2	-0.6	0.3	S0.2
Jimco Pansys Patrick	313	32	71	-0.3	-2.2	-0.9	-0.8	-2.0	S0.1	P0.3	L1.8	-0.6	-0.8	-0.5	-1.0	W0.3	-1.8	1.0	D0.6
Longmedo Pender Velour-ET	309	21	55	3.1	-0.5	1.5	2.4	2.1	S1.2	P0.4	L0.2	0.9	0.2	2.6	1.3	C0.9	1.5	0.6	D2.5
Marodore Ideal Luke	298	08	33	1.2	0.7	0.4	0.4	0.5	L0.1	S0.0	H1.1	-0.2	1.0	0.6	0.9	C0.2	0.1	0.0	D0.2
Rozelyn Patmar Jay Greg	291	14	50	0.2	-0.8	0.4	-0.5	-0.7	S0.2	P0.1	L0.1	-0.6	1.3	-0.5	-1.1	C1.3	0.6	-0.2	S2.3
Lily Lane T Penny Patent-ET	279	24	63	1.3	-1.4	-0.5	-0.3	-2.3	S0.8	P0.2	H2.0	1.0	1.1	1.8	0.5	C1.2	0.0	0.6	S0.7
Jimco Pansys Billy-ET	278	23	64	2.1	1.1	0.3	1.6	0.6	L0.2	P0.2	L2.0	-0.2	0.0	0.4	1.5	C0.0	0.4	0.2	S1.3
Trotacre Mercury Lorry-ET	267	11	43	1.3	0.0	2.0	0.1	1.7	S0.3	P0.5	H1.3	1.8	2.0	1.0	0.7	C1.3	0.8	0.2	S1.6
Coulee Crest Smokey Garwood-ET	258	11	43	0.6	-2.2	-0.3	0.2	2.2	L0.4	P0.1	H1.5	-0.9	0.7	0.0	0.3	C0.0	2.3	-0.2	S0.5
Maxvale Smokey Barcelona	255	16	51	0.0	-1.8	-0.1	-0.4	-0.9	L0.5	S0.0	L1.0	0.5	1.2	0.6	0.8	W0.3	-0.6	-0.3	S0.6
Nells Glow Perfecto Flint	254	12	47	0.4	-0.1	0.0	-0.8	-1.1	S0.2	S0.1	L0.0	1.0	1.2	0.1	1.0	C1.0	1.1	0.8	D0.2
Sherma Prince Ellas Patton-ET	246	36	75	0.2	0.1	-1.0	-0.5	-1.2	L0.9	P0.8	H0.3	-0.8	0.4	-0.4	-0.5	W0.6	-2.0	-0.8	S0.4
Laeschland NPK Breighton-ET	241	27	63	1.6	1.4	0.8	1.5	1.5	L0.9	S0.9	L0.2	0.9	0.1	0.9	0.5	C1.0	-0.5	1.3	D1.6
Valley Oaks Pender Fortune-ET	231	18	57	0.5	-2.3	-0.9	0.3	-0.6	L0.9	S0.3	H1.2	-0.2	2.0	0.0	0.4	C1.6	0.6	-0.9	S0.0
Jimco Pansys Fancy-ET	226	22	61	1.4	1.3	0.2	0.6	0.0	S0.0	P0.1	H2.5	1.0	0.5	0.8	1.0	W1.3	2.9	-0.3	D0.2
Nedrow Farms Prides Jamie-ET	224	23	66	0.6	-1.5	-0.8	-0.4	-1.6	S0.2	P0.6	H2.0	-0.4	2.3	0.2	0.3	C1.4	0.9	0.3	S2.1
Greenwood M Tucker	223	13	47	0.4	-1.0	0.1	0.2	1.2	L0.2	P0.1	L0.5	0.2	0.2	0.2	-1.1	C1.0	-0.4	-0.5	D0.1
Shenmont Agni Filmor-ET	220	55	80	0.4	0.0	0.5	0.6	0.4	S0.1	S0.1	H3.3	0.7	0.1	-0.4	-2.2	C0.2	1.7	0.1	D1.8
Marfred Bossman-ET	208	18	57	1.3	2.2	0.0	0.3	-0.3	S0.2	P0.3	H0.5	0.5	2.4	0.3	2.0	C2.2	-1.8	-1.5	S2.4
Tag Lane Ideal Sharp-ET	201	28	66	1.2	0.5	1.1	0.5	2.8	S0.2	S0.2	H0.4	0.7	1.3	0.3	-0.5	C1.6	-0.6	0.7	S1.0
Golden Meadows SF Vol Ambionic	190	21	60	1.1	2.3	2.5	-0.1	1.9	S0.6	S0.0	H1.3	2.3	1.0	0.9	0.7	C1.9	2.0	1.3	D1.1
Lantz Farm Smoking Putter-ET	188	14	45	2.1	2.3	0.9	1.3	2.6	L0.4	S0.4	L1.3	0.0	0.7	1.3	0.1	C0.6	1.9	0.9	D0.7
Shenmont Fayette Florren-ET	137	35	73	1.1	0.0	1.6	1.1	1.5	S0.5	P1.4	H1.7	0.6	1.6	0.9	-0.2	C0.6	-1.1	-0.6	D0.1
Old Homestead Dividend	76	12	49	2.4	3.1	1.5	1.1	0.3	S0.6	S0.0	L1.3	0.6	0.9	1.8	2.0	C0.4	0.5	0.7	S0.2
Solum Grand Henry	50	54	78	2.7	3.7	3.6	1.8	2.1	L0.1	P0.6	L1.1	2.7	0.7	1.5	1.4	W0.2	-0.4	0.6	S0.4

Active A.I. Average

29 Bulls +1,158M -.06% +43F +123$ .00% +40P +151P$ +160CY$ +1.1 PTAT +247 PTI

The Official Publication Of The Guernsey Breed
Managing Editor: Becky Payne
Associate Editor: Beth Littlefield
Administrative Assistant: JoAnn Case
September 1997
Volume 166 Number 7

MEMBER IPC LIVESTOCK PUBLICATIONS COUNCIL

GUERNSEY BREEDERS' JOURNAL

Active and Ready

They're better than ever! The August 1997 Active A.I. List is here. Spend time evaluating these top genetics. Pictured above is Rozelyn Pat Mar P Goliath-ET, the number four bull on the August line-up. *See page 4.*

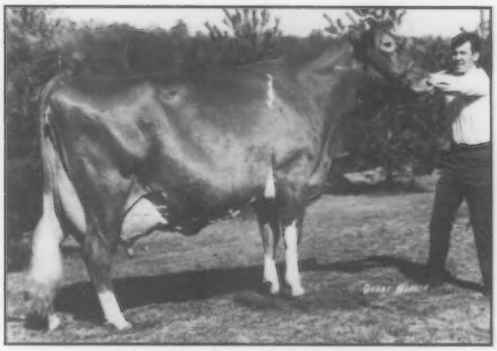

Who Is The Fairest Of Them All

Fox Run AFC Faye, an Excllent-95 Applebrook Fames Corporal daughter pictured above, was the greatest Guernsey in 1986. The time has come to name a new queen to the throne. Be sure to place your vote. *See page 10.*

Sire and Young Sire Issue ~ Great Cow Contest

Performance Reports

1996-97 Young Sires 18
August 1997 Active A.I. List 4
National Class Leaders 34
Official Quarterly Production Records 42
Pedigrees Of The Active A.I. Sires 17
Top 10 Active A.I. Sires 8
Top Five Active A.I. Sires By Trait 20
Top Unproven Bulls 12

Builders Of The Breed

AGA Nominating Committees Appointed 32
Mirror, Mirror On The Wall 10
Southern States Directory 28

Sales

J Mar Nell Complete Dispersal 32

For Discussion

Genetic Dialogue 14

"I Think It's Past Feeding Time"

Maurissa Cummins, the granddaughter of Paul Ewing of Spencerville, Ohio, is getting to know this Guernsey. *Photo by Paul Ewing.*

Departments

Advertisers Index 48
Advertising Rates 48
Behind The Barn 37
Calendar Of Events 47
Dairy Outlook 24
Fee Schedule 47
From Days Gone By 35
It's The Pitts 32
Golden Focus 6
New Members 43
New Prefixes 36
Obituary 24

Shows

All-American Contest Rules 39
All-American Nomination Form 40
Guernsey Gold Futurity Entry Form 38
New Hampshire Breed Show 30
Ohio State Fair 30
Wisconsin State Fair Junior Show 30

AMERICAN GUERNSEY ASSOCIATION

Subscription Rates: $15 (US) per year, $35 (US) for three years in the United States and Canada; $18 (US) outside United States and Canada; $30 first class mail in United States; foreign airmail subscription rates on request. Microfilm subscriptions available.
Postmaster: Send address changes to *Guernsey Breeders' Journal*, Ida Albert, Circulation Manager, 7614 Slate Ridge Blvd., P. O. Box 666, Reynoldsburg, OH 43068-0666. When changing your subscription to new address, please give the old address and zip code as well as the new. Periodical class postage paid at Reynoldsburg, OH 43068 and at additional mailing offices.
Guernsey Breeders' Journal (ISSN 0017-5110) is published monthly except January and July.
Closing date for advertising and editorial information is 55 days preceding the publication date. Each issue is mailed approximately 10 days prior to the publication date. Advertising rates upon request. Mail to *Guernsey Breeders' Journal*, 7614 Slate Ridge Blvd. P. O. Box 666, Reynoldsburg, OH 43068-0666. (614)864-2409.

GUERNSEY
Member of the World Guernsey Cattle Federation

THE AMERICAN GUERNSEY ASSOCIATION AND GOLDEN GUERNSEY INC.

P. O. Box 666, 7614 Slate Ridge Blvd., Reynoldsburg, OH 43068
Telephone (614) 864-2409 • Fax (614) 864-5614
Office Hours 8:00 a.m. - 4:30 p.m. EST • Monday Through Friday
WEB: http://www.usguernsey.com

OFFICERS AND DIRECTORS

President, John Morrow - Rt. 1, Box 396, Tyrone, PA 16686. (814) 684-1898. *District 2 (OH, PA) '02*

First Vice President, Dr. John O. Mozier - 10175 W. 159th St. Stanley, KS 66221. (913) 897-3496. *Director-At Large* '99.

Second Vice President, Peter Coon - RR 1, Box 414, Amenia, NY 12501. (914) 373-8170. *District 1 (CT, DE, ME, MD, MA, NH, NJ, NY, RI, VT, WV) '98.*

Dave Cochard - 5855 Hwy. V, Union, MO 63084. (314) 583-8901. *District 6 (AL, AR, FL, GA, LA, MS, MO, NC, SC, TN, VA) 2001.*

Linda Madsen - 34174 De Portola Rd., Temecula, CA 92390. (909) 676-5169. *District 7 (AK, AZ, CA, CO, HI, ID, MT, NM, NV, OK, OR, TX, UT, WA, WY) 2000.*

Eldon Moss -1837 Dubuque Road, Iowa City, IA 52240. (319) 351-7323. *District 5 (IA, KS, MN, NE, ND, SD) '99.*

Seth Spencer - 42672 Green Mountain Drive, Lebanon, OR 97355. (541) 258-5237. *Director At-Large. 2001.*

Edwin Watson - 1366 Watson Rd., Hemlock, MI 48626. (517) 642-2442. *District 3, (IN, IL, KY, MI,) 2000.*

Clark Vilter - N56 W 30020 Hwy. K, Hartland, WI 53029. (414) 367-2803. *District 4 (WI)' 98.*

ADMINISTRATION

Neil Jensen - Executive Secretary-Treasurer

Finance

Cheri Foster, Accountant

Records

Neil Jensen - Records Department Director
Ida Albert - Records Department Assistant
Seth Johnson - Records Department Coordinator

Journal And Information

Becky Payne - Managing Editor, *Guernsey Breeders' Journal*, Promotion and Youth Director
Beth Littlefield - Associate Editor, *Guernsey Breeders' Journal*, Show Director
JoAnn Case - Administrative Assistant
Ida Albert - Circulation Manager

Appraisers

Seth Johnson - Appraisal Coordinator
Jon Lantz - N5683 530th Street, Ellsworth, WI 54011 (715) 273-6074
Tim Baumgartner - 4733 Hayes Rd., Apt. 120, Madison, WI 53704. (608) 241-1716

Extension

Jim Trotter - PA GBA Business Manager, 222 Martin School Rd., Enon Valley, PA 16120. (412) 667-0834

PUREBRED PUBLISHING, INC.

P.O. Box 666, 7614 Slate Ridge Blvd., Reynoldsburg, OH 43068
Telephone (614) 575-4620 • Fax (614) 864-5614

OFFICERS AND DIRECTORS

President, John Morrow
First Vice President, Peter Coon
Second Vice President, Linda Cochard
Eldon Moss; Edwin Watson; Clark Vilter

GENERAL MANAGER

Becky Payne

Golden Focus

Neil Jensen, Executive Secretary-Treasurer

The new proofs are here, and Guernsey breeders should be excited with the new choices on the active A.I. list. We have taken huge steps in production with many new breed leaders. They include Spring Walk Karis Trumpet, who received his first proof in May, and remained the number one bull for PTI as well as PTA protein and milk pounds. New to the active A.I. list and number two for PTI and PTA milk, butterfat and protein pounds is Trotacre Mercury Lord-ET. The August active A.I. list has 29 bulls, of which five are new releases. The active A.I. bulls are sired by 17 different bulls, which gives breeders the tools to maintain diversity in their mating programs.

Along with this excitement, we need to be aware of some changes and trends. Two A.I. companies recently reduced the number of bulls they plan to sample, which lowers the total the breed will sample through A.I. to 20 per year. If history tells us anything, A.I. will actually sample fewer than 20 bulls per year. Only seven young sires have been released through A.I. the first eight months this year. Why the decrease in sampling bulls? Decreasing cow population, finances, poor sampling of recent bulls and the trend to more bulls being used naturally are the main causes.

It is a concern that we may sample less than 20 bulls per year. It will be difficult for the breed to continue enjoying the same genetic progress we currently have been experiencing with the decreasing number of bulls being sampled. How can we stop this decreasing trend? The breed should continue working closely with A.I. as we are doing now, but we must also expand avenues of sampling bulls. We have the perfect tool in place to do this, and that is our young sire sampling groups. I applaud Western Guernsey Sires (WGS) for sampling a young sire this past year independently of traditional A.I. companies. I challenge WGS and the other young sire groups to sample at least one bull on their own this next year.

It is also a concern that the breed has seven bulls on the active A.I. list that have less than 20 daughters in their proof. Even more alarming is that over half of these bulls will not add more daughters until second crop daughters are milking. This really hurts genetic progress for the breed. These bulls have low reliability proofs. They need to be considered in a breeding program, but it is difficult to use them heavily, especially as a father of sons going into A.I. In the past, we did not find out that both "Pender" and "Forestar" had superior genetics worthy of being fathers of sons until they had second crop daughters in their proof. As a result, their sons entered A.I. four to five years later than they should have. The odds are that one of these seven poorly sampled bulls will be a "Pender" or "Forestar".

The most recent national DHI data tells us there are 17,329 Guernseys on test. Our registration totals are on pace to hold steady and be in the 7,000s for a third consecutive year. We have the number of Guernseys to properly sample 25 bulls per year. It is hard to understand why we will not sample 20 bulls this year. I challenge breeders to do their part for the breed with their breeding program. If you are not using 30 to 40 percent young sire semen, I encourage you to re-evaluate your breeding program. Take a look at the comparison between A.I. young sires and breeder proven bulls on page 12. The difference is significant!

I challenge A.I., young sire selection groups and potential bull mother owners to provide us with leading genetics and to put some risk and imagination into matings of their cows. Today's mating decision will not be a young sire ready to be sampled until two years from now. If you believe "Goliath" or "Enhancer" are the best mating for your cow, realize that the breed has already approved over 15 "Enhancer" sons and almost that many "Goliath" sons to enter A.I. To maintain any diversity in our breed, we must move on to other fathers of sons. Most b reeders will be ready to move on and add

Continued on page 48

Dewberry Farms Fayvors Likable, EX-95

Born: December 4, 1980

2-10	365D	17,070M	5.1%	881F	3.9%	661P
4-04	365D	22,760M	4.7%	1,017F	3.5%	801P
5-08	305D	24,030M	5.3%	1,270F *	3.6%	857P
	365D	27,200M	5.2%	1,417F *	3.6%	971P*

Two-time Grand Champion at National Guernsey Shows

Four-time Grand Champion at National Junior Guernsey Shows

All-American 3-Year-Old; All-American 4-Year-Old; All-American Aged Cow

	Class Leading Records	Milk Flow Queen	Grand Champion ~ NGS	Grand Champion ~ NJGS	Total Performance Cow Awards	Offspring Topping Nat'l Sales	All-American Awards	Jr. All-American Awards	Tarbell Trophies	Donald Burton Awards	Meadow Lodge Farms Trophies	Afton Farms Trophies	Douglaston Manor Trophies	Carroll Eby Trophies	EX Generations In Pedigree	Countries Using Sons	Final Score
Likable	3	1	2	4	1	2	3	4	1	2	1	4	2	2	3	6	EX 95

In cattle, as in all other species, ancestors are the contributing factor to an individual's potential. "Likable's" ancestors on both sides trace to Imp. King of the May, and through Fox Run AFC Faye, to Virtue of Aldarra.

There have been some really outstanding Great Cows in this wonderful Guernsey breed, and we would like to nominate Dewberry Farms Fayvors Likabe as one of them.

Arrow Head Guernseys

Dave & Linda Cochard

5855 Hwy V., Union, MO 63084 ~ (314) 583-8901

Top 10 Active A.I. Sires

1st - Spring Walk Karis Trumpet

"Trumpet" continues to march in the number one spot on the August 1997 Active A.I. list. This Oaklands Mercury son is the breed leader for PTA milk and protein pounds and cheese yield dollars. "Trumpet" has August 1997 USDA PTA totals of +1,921M +67F +$201 +62P +$201 CY+$247; PTAT +0.9 PTI +355. His dam is an Excellent-90 Spring Walk B T Frank daughter with records to 21,880M 4.6% 1,011F 3.4% 737P at 2-02 in 305 days and has August 1997 USDA PTA totals of +1,630M +56F +$170 +50P +$195 CY+$201; CPI +325. The grandam is a Very Good-80 Spring Walk Fays Tuffy daughter. "Trumpet" was bred by the William Wachtel Family of Big Prairie, Ohio. Semen is available from 21st Century Genetics/Noba, Inc./Genex.

2nd - Trotacre Mercury Lord-ET

"Lord-ET" makes an outstanding appearance on his first Active A.I. list in the number two spot. "Lord", an Oaklands Mercury son, has 8/97 USDA PTA totals of +1,547M +67F +$172 +56P +$214 CY+$229; PTAT +0.9 PTI +350. He fills the second spot for PTA protein pounds. His dam is an Excellent-92 gold star Dutch Mill Telestar Fayette daughter who was ranked on the 1995 Living Lifetime list with records to 32,710M* 4.0% 1,318F* 3.3% 1,067P* at 5-07 in 365 days. She has lifetime totals of 167,330M 3.8% 6,373F 3.3% 5,605P in 2,179 days and August 1997 USDA PTA totals of +2,047M +55F +$201 +62P +$231 CY+$237; CPI +396. "Lord" was bred by James Trotter of Enon Valley, Pennsylvania. Semen is available from Sire Power.

3rd - Lily Lane T Penny Pension-ET

Staying in the third spot is Lily Lane T Penny Pension-ET. This Kellogg E Choice Pender son has August 1997 USDA PTA totals of +1,441M +35F +$139 +55P +$183 CY+$200; PTAT +0.6 PTI +340, and ranks third for PTA protein pounds. His Excellent-90 gold star dam, a Co Hill Farms T H Big Tex daughter, has records to 22,120M 4.1% 897F 3.4% 747P at 4-09 in 305 days and August 1997 USDA PTA totals of +1,176M +35F +$118 +35P +$134 CY+$137; CPI +224. The Excellent gold star grandam has records to 24,740M. "Pension" was bred by Ernest Berousek, Yukon, Oklahoma. Semen is available from Noba, Inc./21st Century Genetics/Genex.

4th - Rozelyn Pat Mar P Goliath-ET

Slipping down into the number four spot is a Rozelyn Pats Prince-ET son, who ranks number one in the breed for butterfat pounds. Rozelyn Pat Mar P Goliath-ET has August 1997 USDA PTA totals of +1,097M +79F +$147 +50P +$197 CY+$220; PTAT +1.4 PTI +326. His Excellent-92 gold star Land Of Living Jennys Honor-ET dam has records to 30,070M* 5.4% 1,611F* 3.8% 1,149P* at 4-09 in 365 days. She also has August 1997 USDA PTA totals of +917M +84F +$138 +48P +$192 CY+$218; CPI +334. His grandam is also an Excellent gold star cow with a lifetime record of 126,300M 4.7% 5,991F 3.6% 4,521P in 2,196 days. "Goliath" was bred by Rozelyn Farm and Jo Jo Fulton of Lynden, Washington. Semen is available from Select Sires, Inc.

5th - Tag Lane Buttermost Saber

Sired by Lincrest Telestar Buttermost, "Saber" has August 1997 USDA PTA totals of +1,356M +77F +$166 +50P +$204 CY+$218; PTAT +0.8 PTI +322. He ranks second for PTA butterfat pounds and is number one for net merit. "Saber's" dam is an Excellent-90 gold star Harmony Quantity Volcano daughter with records to 21,330M 4.6% 983F 3.4% 728P at 3-05 in 365 days. She has August 1997 USDA PTA totals of +1,155M +59F +$136 +42P +$167 CY+$179; CPI +277. The grandam is a Very Good-87 gold star cow with records to 25,650M 4.1% 1,050F 3.3% 838P at 4-06 in 365 days. "Saber" was bred by Thomas Griswold, Sr. of Ixonia, Wisconsin. Semen is available from Sire Power.

6th - Jimco Pansys Patrick

With August 1997 USDA PTA totals of +1,230M +38F +$125 +52P +$173 CY+$193; PTAT -0.3, PTI +313, Jimco Pansys Patrick is sired by Rozelyn D M Ernies Able. His 88 point dam, Jimco Penders Pansy, has records to 23,900M 4.5% 1,086F 3.8% 899P at 3-07 in 365 days and August 1997 USDA PTA totals of +1,041M +33F +$106 +50P +$159 CY+$183; CPI +306. The 85-point grandam has records to 19,080M 4.7% 897F 3.3% 629P at 4-05 in 365 days. "Jimco" was bred by James Costello, Malone, Wisconsin. Semen is available from ABS Global Inc.

7th - Longmedo Pender Velour-ET

Ranking number two for milk pounds and number one for final score, this Kellogg E Choice Pender son fills the number seven spot on the August 1997 Active A.I. list. Longmedo Pender Velour-ET has August 1997 USDA PTA totals of +1,901M +35F +$174 +51P +$189 CY+$186; PTAT +3.1 PTI +309. His dam is an Excellent-92 Wampanoag Fayette Smokey daughter with records to 21,680M 4.1% 889F 2.9% 625P at 4-10 in 305 days. Her August 1997 USDA PTA totals were +1,338M +23F +$121 +31P +$122 CY+$114; CPI +209. "Velour" was bred by Dianne Allert, Cusick, Washington. Semen is available from Accelerated Genetics.

8th - Marodore Ideal Luke

New to the Active A.I. list in May 1997, Marodore Ideal Luke makes his second appearance in the number eight spot. This Wooded View Admirals Ideal son has August 1997 USDA PTA totals of +1,323M +47F +$139 +48P +$175 CY+$188; PTAT +1.2 PTI +298. His dam is an Excellent-90 Dutch Mill Telestars Fayette daughter with records to 18,820M 4.2% 784F 3.3% 623P at 7-01 in 305 days. She had August 1997 USDA PTA totals of +759M +27F +$80 +28P +$101 CY+$109; CPI +185. The grandam is also Excellent-90. "Luke" was bred by Marodore Farm of Baltimore, Ohio. Semen is available from 21st Century Genetics and Noba, Inc./Genex.

9th - Rozelyn Patmar Jay Greg

Sired by Rozelyn Prince Jay-ET, "Greg" has August 1997 USDA PTA totals of +415M +59F +$79 +46P +$152 CY+$193; PTAT +0.2 PTI +291. His dam is an Excellent-92 gold star Land Of Living Jennys Honor-ET daughter with records 30,070M* 5.4% 1,611F* 3.8% 1,149P* at 4-09 in 365 days. Her August 1997 USDA PTA totals are +917M +84F +$138 +48P +$192 CY+$218; CPI +334. The grandam is an Excellent-90 gold star cow with records over 21,410M. "Greg", a maternal brother to "Goliath", was bred by Rozelyn Farm and JoJo Fulton of Lynden, Washington. Semen is available through ABS Global Inc.

10th - Lily Lane T Penny Patent-ET

Rounding out the top ten on the August 1997 Active A.I. list is a Kellogg E Choice Pender son. Lily Lane T Penny Patent-ET has August 1997 USDA PTA totals of +1,286M +37F +$128 +46P +$161 CY+$173; PTAT +1.3 PTI +279. His dam is an Excellent-90 gold star Co Hill Farms T H Big Tex daughter with records to 22,120M 4.1% 897F 3.4% 747P at 4-09 in 305 days. She has August 1997 USDA PTA totals of +1,176M +35F +$118 +35P +$134 CY+$137; CPI +224. The grandam is also an Excellent-90 gold star cow. She has records to 24,740M 3.7% 923F at 6-07 in 365 days. "Patent", an ET brother to "Pension", was bred by Ernest Berousek, Yukon, Oklahoma. Semen is available from Accelerated Genetics.

Which Guernsey bull has over 10,000 daughters in his production proof?

(watch for the answer in gray boxes to follow)

THE GREATEST GUERNSEYS AT SUNNY DAY FARM

Marfred R Devine, EX-94

3-04 365D 25,600M* 4.7% 1,211F 3.4% 872P*
4-11 281D 21,190M 5.0% 1,050F 3.2% 675P
7-10 365D 22,980M 4.9% 1,117F 3.0% 680P
Lifetime: 1,942D 116,810M 4.9% 5,723F 3.3% 3,801P

1986 Reserve Junior All-American Sr. 2-Year-Old
1987 Junior All-American 3-Year-Old
1988 Reserve Junior All-American 4-Year-Old

Her Daughters:

SC Sunny Day I Desire-ET, VG-88
3-04 365D 30,440M* 4.8% 1,472F* 3.4% 1,037P*

SC Sunny Day Victory Delite, EX-91
5-00 293D 20,420M 5.6% 1,140F 3.7% 761P

Marfred Fayette Helene, EX-94

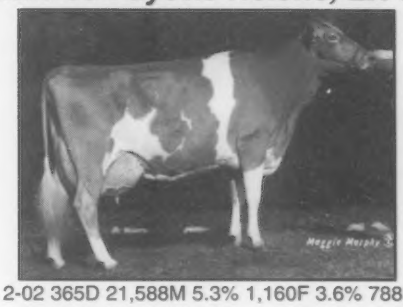

2-02 365D 21,588M 5.3% 1,160F 3.6% 788P
3-05 365D 23,459M 5.0% 1,197F 3.8% 905P
6-02 365D 22,993M 4.8% 1,109F 3.5% 838P
7-04 365D 26,630M 4.6% 1,230F 3.7% 998P
Lifetime: 2,219D 130,340M 5.2% 6,716F 3.9% 5,089P

1993 & 1994 Grand Champion NC State Fair
1993-1995 Grand Champion SC State Fair
1994 & 1995 Grand Champion TN Valley Fair
1994 Supreme Champion TN Valley Fair
1994 Total Performance Winner - NGS-Louisville
1994 Honorable Mention All-American Aged Cow

Her Daughter:

SC Sunny Day Buttermost Heaven, VG-84
3-10 365D 20,840M 5.1% 1,060F 4.1% 846P

Askew Farms Pender Yuppy, EX-90
Gold Star Cow

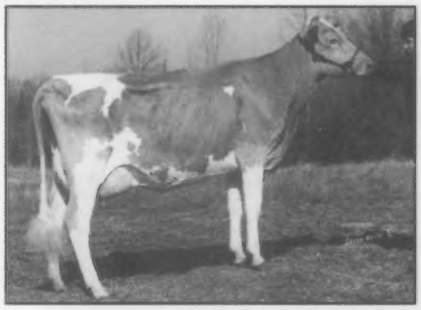

(Pictured at right)
1-11 365D 21,610M 4.4% 945F 3.4% 743P
3-03 365D 27,290M 4.2% 1,144F 3.4% 931P
4-06 365D 27,330M* 4.1% 1,123F 3.5% 945P
6-07 305D 26,090M 4.4% 1,152F 3.2% 830P
Lifetime: 1,730D 117,540M 4.4% 5,130F 3.5% 4,064P

Her Daughters:

SC Sunny Day Perfecto Yip-ET, VG-84
2-04 365D 20,530M 4.2% 857F 3.4% 688P

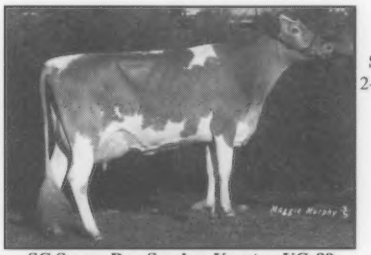

SC Sunny Day Smokey Yupster, VG-89
2-05 365D 23,580M 4.4% 1,030F 3.5% 822P

SC Sunny Day Perfecto Yap-ET, VG-88
2-00 365D 21,320M 4.0% 856F 3.7% 786P

SC Sunny Day Magic Yes Ma'am
2-03 365D 21,930M 4.7%
1,034F 3.4% 739P

SC Sunny Day Perfecto Yell-ET, VG-88
2-05 365D 23,670M 5.2% 1,224F* 3.6% 850P

SUNNY DAY FARM

Herby D., Herbert & Betty Lutz
1031 Dublin Rd.,
Chester, SC 29706

(803) 385-6929 Home;
(803) 385-3103 Barn;
(803) 581-6377 Fax
Bill Manass, Herdsman

Mirror, Mirror, On the Wall, Who Is The Greatest Of Them All?

Guernsey enthusiasts have enjoyed and appreciated many top ladies over the past few decades, but which one has become the breed's favorite?

The 1986 Contest

The Great Cow Contest is nothing new to the Guernsey breed. During the early months of 1986, Guernsey breeders started making plans to select the queen of the breed.

Forty individuals, nominated from 18 different states, started the first round of competition. This group included animals born as early as the 1940s. Open to all subscribers, the first round of votes from more than 120 people were cast narrowing the competition to 10 finalists.

The second round of voting included over 120 ballots from 35 states and the two foreign countries of Australia and Zimbabwe. When the tallying was finished, the cow claiming the fourth runner-up position was UVM Princess Ramona. Dam of Maurana Wis Telestar, she was bred by the Vermont Agricultural Experiment Station in Burlingham, Vermont, and nominated by Maurana Farm in Goshen, Indiana.

A dam and daughter duo received the fourth and third positions, respectively. Third runner-up, Virtue Of Aldara, was born in 1948 and bred by W.E. Boeing of Seattle, Washington. Her Excellent daughter, Western Glow Fames Virtue, received the third highest number of votes in the 1986 contest. The pair was nominated by J. E. Bowden of Gayoso Farm in Memphis, Tennessee.

The first runner-up from Woodburn, Oregon, was Cleverlands Nances Judy Jean. "Jean" was bred by Joanne Clever of Tracy, California, and was nominated by Raymond Orisio of Woodbine, Oregon.

The queen in the breed in the 1986 contest was a 95-point Applebrook Fames Corporal daughter that held the Guernsey world butterfat record with a record of 31,040M 5.6% 1,537F. Fox Run A F C Faye also set the Guernsey world milk record with 32,110 pounds of milk and 1,397 pounds of butterfat. She was also selected as the All-American Aged Cow in 1969. She was bred by N.E. Sheham of Crestwood, Kentucky, and was nominated by Lee, John and Gale Housley of Ridgeway Farm in Riceville, Tennessee.

The 1997 Contest

Nineteen new individuals, nominated from 12 states, start the 1997 contest. It is your job to choose the greatest. These various Guernseys have achieved recognition over the years through national class leading records, All-American awards, brood cow ability proven by famous and influential offspring, and longevity.

In this issue, you will find an advertisement on each nominee. You will also find an official ballot to vote for the greatest cow and a royal court of four. Review the nominees, fill out the official ballot and postmark it by November 1, 1997, for your vote to be counted. Please remember, reproductions of the official ballot will not be accepted.

The greatest cow and royal results, along with background information and pictures, will be published in December. Who is the fairest of them all? You decide!

The Great Glenna

GREAT COW CONTEST

Penn Del Vicuvius Glenna, EX-96

4-02 305D 22,640M 4.5% 1,021F 3.4% 775P
5-04 305D 26,590M 4.7% 1,247F 3.3% 865P

1987 All-American 3-Year-Old
1988 All-American 4-Year-Old
1988 Junior All-American 4-Year-Old
1989 Unanimous All-American Aged Cow
1989 Unanimous All-Canadian Aged Cow
1989 Junior All-American Aged Cow
1989 Grand Champion ~ Royal WInter Fair, Canada
Three-time Grand Champion ~ NGS-Harrisburg
Two-time Grand Champion ~ NGS-Madison
Three-time Grand Champion ~ NGS-Louisville
Two-time Grand Champion ~ NJS-Louisville

Bred by:
Penn Del Farm
Raymond and Louise Witmer
Willow Street, PA 17584

Developed and Shown by:
The Fowler
Branstetter Family
Edmonton, KY 42129

The Most Valuable "Penny" Ever Made

Sawaga Choice Penny, EX-90

Gold Star Dam

(pictured at right)

2-00	305D	15,900M	3.8%	611F
3-04	365D	23,280M*	3.9%	918F
4-08	365D	23,490M	4.0%	941F
6-07	365D	24,740M	3.7%	923F

Her Son:

Lily Lane Penny Perfecto-ET

"Perfecto-ET" was the first Guernsey bull in the breed to have +50 pounds of protein in his proof. He has over 1,700 producing daughters.

PTAT +2.6 PTI +157

Her Daughters:

Lily Lane Tex Penny-ET, EX-90, GSC

4-09 305D 22,124M 4.1% 897F 3.4% 747P

"Tex Penny's" Daughters:

Lily Lane Tex Pennys Pride, VG-86

7-00 305D 22,580M 4.5% 1,019F 3.5% 784P

Lily Lane T Penny Pearl-ET, VG-80

2-02 305D 13,850M 4.5% 617F 3.5% 478P

Lily Lane T Pender Penny-ET, VG-80

2-03 305D 23,150M 5.0% 1,162F* 3.1% 728P

Lily Lane T Penny Peony-ET, VG-86

4-01 305D 19,440M 5.1% 992F 3.7% 723P

"Tex Penny's" Sons:

Lily Lane T Penny Pension-ET

Ranked #1 on the 2/97 Active A.I. list

Lily Lane T Penny Patent-ET

Ranked #7 on the 2/97 Active A.I. list

Lily Lane T Penny Patriot-ET

PTA +117$ PTI +254

Lily Lane Queen Penny, EX-91

3-08 365D 17,570M 4.6% 803F 3.5% 620P

1986 Guernsey Gold Futurity Winner

Son by Fayette, Lily Lane Fayette Prof

"Queen Penny's" Daughter:

Lily Lane Q Penny Petite, VG-86

3-10 364D 16,990M 4.8% 818F 3.4% 580P

Lily Lane Patrician Penny, VG-82, GSC

4-08 305D 22,180M 4.9% 1,087F 3.4% 751P

"Patrician Penny'" Daughters:

Lily Lane P Perfecto Penny, VG-80

2-02 305D 19,990M 5.2% 1,030F 3.4% 679P

Lily Lane P Cowboy Penny-ET, VG-88

3-02 305D 15,880M 4.2% 662F 3.3% 529P

Lily Lane P Magic Penny-ET

4-02 294D 18,448M 3.4% 636F 3.5% 638P In Prog.

Lily Lane Pennyette-ET, VG-85, GSC

5-01 365D 23,310M 4.5% 1,053F 3.5% 811P

"Pennyette's" Daughters:

Nells Glow King Pence, VG-88

3-06 351D 16,700M 4.6% 761F 3.3% 551P

The "Penny" family is outstanding for both production and type. The records above have been made in six different herds. Typewise, the family is especially good in udders, feet and legs, strength and overall. Lily Lane Penny Perfecto-ET transmits these family characteristics. He is a breed improver and sired the most All-American nominations in the 1996 contest. He is one of the breed's most influential sires.

Lily Lane T Penny Pension-ET and Lily Lane T Penny Patent-ET also transmit these family characteristics. "Pension" was the number one Active A.I. sire on the February 1997 list, while "Patent" was ranked as number seven.

Lily Lane T Pender Penny-ET, Lily Lane T Penny Peony-ET and Lily Lane T Perfecto Penny all have high PTA values and are worthy bull mothers. Most of the cows listed above have been on the high CPI list at one time or another. Through her sons, grandsons and daughters, "Penny" has proven to be one of the most influential cows in the breed, thus making her a worthy candidate in the Great Cow Contest.

GREAT COW CONTEST

Lily Lane Farm

GREAT COW CONTEST

ERNIE, BEA AND MELINDA BEROUSEK

P.O. Box 851707, Yukon, Oklahoma 73099 ~ (405) 324-5762

Top Unproven Bulls

Listed below are the top 20 Guernsey young sires ranked by Parent Average Production Type Index (PTI). This list is unique in that, although these bulls do not have daughters in production, their pedigree information ranks them at or above the top five active A.I. sires. As a group, these sires should be genetically superior to most of today's proven sires.

Results in Table 1 show that in a group of bulls, parent average PTAs came very close to predicting the actual performance of the daughters of these bulls. The genetic superiority of the A.I. selected bulls was demonstrated in their first proofs. The daughters of this group of A.I. sampled bulls had standardized production records that averaged 1,296 pounds of milk higher than their non-A.I. counterparts. It is obvious that A.I. young sires are an inexpensive way to increase the genetic potential of your herd. The American Guernsey Association recommends breeders use young sires in their mating program for their own benefit, as well as that of the Guernsey breed.

Table 1. February 1997 - August 1997 First Proof Bulls

# Bulls	Parent Average			PTA			Yeild Dev.		
13 A.I.	+1,144M	+42F	+39P	+1,164M	+41F	+40P	+1,203M	+40F	+42P
8 Non-A.I.	+075M	+06F	+03P	-0085M	-02F	0P	+0069M	-05F	+01P

Bull Name	Stud Code	Milk	Fat %	Fat	$	Prot %	Prot	$	CY	PTAT	PTI
TROTACRE JIMCO LUCAS-ET S: Jimco Pansys Patrick D: Trotacre Magic Mercury Lucy	001G0208	+2047	-.16%	+67	+210$	+.02%	+72	+261P$	+278CY$	+0.9	+450
TROTACRE JAY MR LUCK-ET S: Rozelyn Prince Jay D: Trotacre Mercury Loretta	029G0944	+1593	-.02%	+67	+176$	+.08%	+66	+235P$	+260CY$	+1.5	+406
TROTACRE JAY MR LUXURY-ET S: Rozelyn Prince Jay D: Trotacre Mercury Loretta	007G0339	+1593	-.02%	+67	+176$	+.08%	+66	+235P$	+260CY$	+1.5	+406
TROTACRE JAY MR LUIGI-ET S: Rozelyn Prince Jay D: Trotacre Mercury Loretta	008G0222	+1593	-.02%	+67	+176$	+.08%	+66	+235P$	+260CY$	+1.5	+406
BLACKWATER LORD AMEN S: Trotacre Mercury Lord D: Blackwater P Jay Addie	009G0141	+1469	+.02%	+69	+168$	+.06%	+59	+219P$	+240CY$	+1.0	+374
CRESTHILL MAGIC LUCKY S: Nells Glow Admiral Magic D: Cresthill Fayette Laura	009G0140	+1543	-.04%	+63	+168$	+.03%	+57	+212P$	+228CY$	+2.3	+368
ALCHRIST CLINT-ET S: Nells Glow Admiral Magic D: Alchrist KECP Cleona	009G0143	+1570	-.11%	+55	+165$	+.01%	+57	+205P$	+220CY$	+2.5	+362
GOLDEN WHEY MAGIC ENERGIZER S: Nells Glow Admiral Magic D: Golden Whey Fays Ellie	007G0329	+1554	-.03%	+66	+172$	+.01%	+56	+212P$	+226CY$	+2.1	+359
GOLDEN WHEY MAGIC ENTICER S: Nells Glow Admiral Magic D: Golden Whey Fays Ellie	014G0270	+1554	-.03%	+66	+172$	+.01%	+56	+212P$	+226CY$	+2.1	+359
MYOWN MAGIC POKER S: Nells Glow Admiral Magic D: Myown Enhancer Polka	001G0400	+1722	-.08%	+66	+185$	-.04%	+54	+214P$	+221CY$	+2.5	+357
JENSGOLDEN MAGIC OUTLAW-ET S: Nells Glow Admiral Magic D: Jensgolden Fayette Orianna	008G0219	+1524	-.03%	+65	+169$	+.02%	+55	+209P$	+224CY$	+1.9	+354
ROZELYN PATMAR JAY GALACTIC-ET S: Rozelyn Princ Jay D: Rozelyn Patmar P Gina	009G0144	+0854	+.17%	+63	+116$	+.18%	+55	+187P$	+224CY$	+1.8	+348
ROZELYN PATMAR JAY GLACIER-ET S: Rozelyn Princ Jay D: Rozelyn Patmar P Gina	007G0343	+0854	+.17%	+63	+116$	+.18%	+55	+187P$	+224CY$	+1.8	+348
FLAMBEAU MANOR CAMERON S: Nells Glow Admiral Magic D: Flambeau Manor Fay Charlene	008G0221	+1653	-.15%	+51	+168$	-.02%	+55	+201P$	+211CY$	+2.0	+341
JENSGOLDEN HARPOON KARATE-ET S: Wispride Pender Harpoon D: Jensgolden Smokey Kilauea	007G0352	+1450	-.10%	+50	+151$	0.0%	+51	+186P$	+197CY$	+1.9	+340
NELLS GLOW ENHANCER PATTON S: Sherma Victory Ellas Enhancer D: Nells Glow Caleb Page	001G0404	+1626	-.05%	+65	+177$	-.03%	+51	+204P$	+211CY$	+2.0	+334
MYRTLEDALES MAGIC HOT SHOT-ET S: Nells Glow Admiral Magic D: Myrtledales Able Hope	001G0381	+1665	-.02%	+72	+185$	-.06%	+50	+208P$	+212CY$	+2.1	+333
PINE RIDGE MAGIC LEE-ET S: Nells Glow Admiral Magic D: Pine Ridge Pender Leigh	001G0383	+1588	-.05%	+64	+173$	-.03%	+51	+202P$	+210CY$	+1.8	+331
MARODORE GOLIATHS RONALD-ET S: Rozelyn Pat Mar P Goliath D: Marodore Penders Ronette	001G0210	+1374	+.01%	+62	+155$	+.02%	+50	+191P$	+204CY$	+1.9	+326
TWIN L FARMS MAGIC FORTRESS-ET S: Nells Glow Admiral Magic D: Twin L Farms Fayette Farrah	001G0391	+1595	-.06%	+63	+172$	-.05%	+48	+195P$	+199CY$	+2.5	+322

"Helen" Is Out Of This World

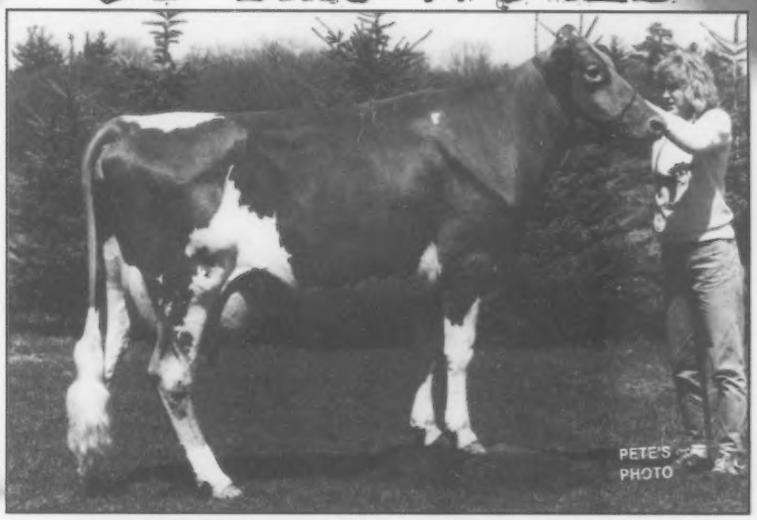

GREAT COW CONTEST

Jensgolden Volcano Helen, VG-88

Gold Star Cow

4-07 365D 22,110M 4.5% 996F 3.8% 850P

Lifetime: 2,553D 118,838M 4.8% 5,734F 3.8% 4,580P

GREAT COW CONTEST

Her Daughters:

Jensgolden Perfect Halley-ET, VG-86
2-01 365D 22,180M 3.8% 836F 3.4% 749P

Jensgolden Perfect Holly-ET, VG-87
4-02 305D 15,350M 821F 554P Act. Proj.

Jensgolden Perfect Harmony-ET
2-00 342D 16,040M 4.4% 700F 3.6% 573P

Jensgolden Sheldon Helena, VG-87
3-01 365D 17,304M 5.0% 865F 3.7% 639P

Jensgolden Perfect Happy-ET, VG-81
3-01 305D 14,500M 4.5% 651F 3.9% 569P

Jensgolden Smokey Helene, VG-84
3-02 305D 17,200M 4.3% 741F 3.8% 651P

Her Son:

Jensgolden Victory Hunter ~ PTI: +246 PTAT: +1.7
The #1 index bull in the United Kingdom.
"Helen" also has five other sons being sampled.

Her Grandaughter:

Jensgolden Magic Hannaka, VG-84
2-05 365D 20,987M 4.3% 892F 3.7% 768P
#14 on the 8/97 high CPI list

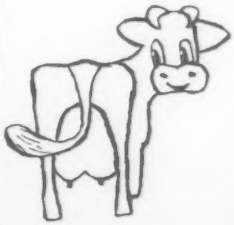

Kelly the cow says, "Jensgolden Volcano Helen has been one of the greatest cows at Jens-Gold Farm. She has been an outstanding brood cow for the breed. We encourage you to vote for "Helen" as one of the Guernsey breed's greatest cows."

JCT US 8 & Co E

JENS-GOLD FARMS

DALE & TERESSA JENSEN
LYLE & LIZ JENSEN
KIRSTEN, KAYLA & KAREN KLUGOW

1308 80th Street, Amery, WI 54001
(715) 268-8711 or (715) 268-6368

Genetic Dialogue ~ A Panel Discussion

A panel discussion was held during the AGA National Convention in LaCrosse, Wisconsin, giving breeders the opportunity to ask a panel consisting of young sire members and A.I. representatives questions. Gene Meyer of *Hoard's Dairymen* served as the mediator for the question and answer discussion. The following panel members included:

Seth Spencer - The chairman of the Western Guernsey Sires Selection Committee. Spencer is also in the process of going through an expansion program from 40 to 80 Guernseys.

Ed Jasurda - A Guernsey breeder and Dairybelt Guernsey Sires member, Ed was also a former appraiser for the American Guernsey Association.

Doug Wilson - The chief operating officer for 21st Century and Noba. Wilson has been involved with the Guernsey young sire program since the formation of the first group, Western Guernsey Sires.

Blaine Crosser - A member of Select Sires' marketing department. Crosser also mates and buys the Guernsey bulls for Select Sires.

Seth Johnson - An American Guernsey Association employee and appraiser. Seth is also the coordinator of AGA young sire programs.

What are your selection guidelines and how close do you follow those guidelines?

Spencer - We try to concentrate on protein and type. We have a minimum standard on type for the dam and the grandam. Western Guernsey Sires (WGS) has this set at 80 points minimum for the dam and the grandam. We also concentrate on the pounds of protein. There are three members on the WGS Selection Committee. All three get copies of pedigrees. Then, the members have a discussion by a conference call and make a decision.

Jasurda - Dairybelt Guernsey Sires (DGS) has seven members and the members have written communication. DGS selection guidelines include an 80-point final score minimum for 2-year-olds. Mature cows should have a minimum final score of 84 points or above. The dam's PTA protein must be 45 pounds or more, and the bull should have 40 pounds of protein.

How do you locate bull mothers?

Wilson - When locating bull mothers, we screen the tapes when they come in on each summary looking at the various levels that are available on each breed. This time, we had a situation different than we liked because of the incredible number of Nells Glow Admiral Magics. We screened the "Magics" at 50 pounds of protein and the non-"Magics" at 40 pounds of protein. We felt that we need a two-tier level to get a variety on the cows.

Crosser - We do the exact same thing with a two-tier level because there are so many "Magics". Looking for cows other than "Magic", you need to look for something under 50 pounds of protein in order to have many to choose from. Then we try to put as much emphasise on type traits because we know that it is important to you as breeders. We like a balanced program of production and type which is what really sells, not only in Guernseys but in all breeds. From an A.I. standpoint, you breeders have told us time and time again from your buying patterns that you want type to go along with production. We are also going out of the norm by taking one calf a year that does not meet the "numbers game" and go for a cow that has different things. Maybe the index is not quite as high but high enough that when you add the sire, the parent average will put you in the ballpark. It will not be the most elite parent average.

How come there are not more bulls sampled on outcross bulls?

Johnson - It is something that we have looked at this year. Last year, we had 11 different sires represented in the young sires that were sampled. I think the young sire groups and the A.I. organizations are starting to recognize that we need to get away from just using the top two or three bulls and use the whole A.I. list for potential sires of sons. We are also looking at a few young sires each year as sires of sons. It has worked out well for us.

Why not make young sires in waiting available if the breeder wants to use them? In connection with that, why are bulls who are sold on shares at the Guernsey sales not at least a year old, so that they are ready to collect and process semen at sale time?

Johnson - Basically, when we look for a syndicate bull, we look for the most marketable bull that is available that will return the highest for the syndicate members. This is usually not a bull that is a year old because we are looking for the most current genetics. We try to get them as old as we can, but we feel the potential returns for getting the best bull are better than getting the oldest bull. We did have some problems in our last syndicate bull not producing good semen, so that is delaying him.

With all the great older cows, why do we keep picking heifers? We have so many great Excellent cows that we should be sampling.

Crosser - First of all, there are some things we need to look at. One thing genetics has told us time and time again is that our newer genetics will be as we cut generation intervals and turn genetic generations. This will make the fastest process we can make on the genetic aspect. That does put some pressure on using younger cows. Younger cows also tend to be sired by the higher bulls at the same time. So yes, we are playing a numbers game. What we have to remember when we start is as we measure genetic progress, what you put in has a big impact on what you get out. So if you want us to have for you high production sires, you need to start on the other side when you begin the process with high production ingredients. That means cows with high indexes and bulls that are on the higher end for production need to be mated. By using those cows and those sires, it is the best way that we know how to meet the needs of everyone. At the same time, we try to create a mating that takes in the consideration of both the strengths and weaknesses of the sire and the dam.

Wilson - We do not want to fall into a situation where we get so disgusted with the bull on the top that we drop down to a low genetic input to compensate to get genetic pedigrees. Genetics do not change. If we are trying to look for different cows and different blood lines, our best choice is not to move way down so that you are in trouble on pedigree index where the numbers are too low on the sire's side of the dams that it is one that will get you into trouble breedwise. Where you are in better shape is to increase your risk just a whisker and grab some of the young cows that are out of the new bulls. That at the current time is probably our best solutions to the "Magics". I would increase my risks a little bit and find the best young sire daughters available and make them some of the bull mothers.

Jasurda - The average age at calving of the dams of the last 100 young sires was 5-02, and 50 of those 100 were four and five years old. So obviously, we are not taking them all out of 2-year-olds or virgin heifers.

Why don't we look for more strength? When you talk to breeders, they are all looking for more strength.

Spencer - For WGS, most of the breeders are not as concerned with us looking for

Continued on page 16

Dividend Daughters Are In Demand

76G0800 Old Homestead DIVIDEND

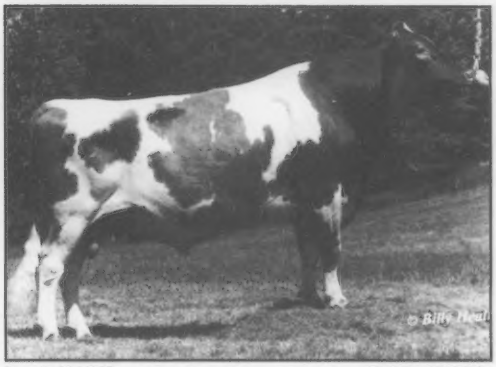

Reg# 601562 DOB: 9/11/90
S Sampled / Code 76 Taurus
Sire: Tag Lane Ad Senor-ET
Dam: Elsview Farms Fayette Joan (EX-93)

USDA 8/97 13 DAUS/ 8 HERDS
AVE: 16,009M 4.1% 662F 3.3% 533P
DYD: +851 -.22% +6 -.10% +15
PTA: +646M 61% REL
FAT: +8F -.14% $ +68F
PROTEIN: +13P -.07% $ +52P
CHEESE: +21CFP $ +46CY
P.L.: +0.0 38%R SCS 3.18 43%R
NET MERIT: +41 55% REL
* * * * * * * * * * * * * * * * * * * *
AGA 8/97 12 DAUS 49% REL.
PTAT: +2.4 PTI: +132
* * * * * * * * * * * * * * * * * * * *
Sire: *Tag Lane Ad Senor-ET*
Dam: *Elsview Farms Fayette Joan (EX-93)*
6-07 365D 23,000M 4.7% 1,086F 3.6% 823P
MGS: *Dutch Mill Telestars Fayette*
G'Dam: *Elsview Farms Fayvors Joni*
9-05 305D 18,070M 4.0% 721F 3.2% 583P

AGA Linear Traits 8/97

12 Daus. 49% Rel	
Final Score	+2.4
Stature	+3.1
Strength	+1.5
Dairy Form	+1.1
Body Depth	+0.3
Foot Angle	S0.6
Rear Legs	P0.2
Rump Angle	0.0
Thurl Width	+0.6
Fore Udder	+0.9
Rear Udder Width	+1.8
Rear Udder Height	+2.0
Front Teat Place	C0.4
Teat Length	+0.5
Udder Cleft	+0.7
Udder Depth	S0.2

Extreme Type Sire
Stature Improver
Great Looking Guernsey Sire!

76G0800 DIVIDEND DTR.

Holcombs OHD Dimples (EX-91)
3-07 136D 10,632M 4.4% 465F 3.2% 340P (Inc.)
305D 19,153M 4.4% 837F 3.4% 642P (Proj.)

76G0800 DIVIDEND DTR.

Craig-Moor Dividend Silverbell (VG-86)
1-11 175D 11,157M 4.1% 460F 3.4% 374P (Inc.)
305D 21,100M 4.1% 869F 3.4% 721P (Proj.)

Other Dividend daughters:

Holcombs OHD Bonnie Button (VG-88)
3-04 223D 16,199M 3.9% 634F 3.5% 559P (Inc.)
305D 22,006M 3.8% 833F 3.4% 738P (Proj.)

Beauty View Dividend Merere (VG-88)
3-06 175D 11,112M 4.0% 443F 3.3% 366P (Inc.)
305D 17,355M 3.8% 667F 3.3% 567P (Proj.)

Holcombs OHD Madge (EX-90)
2-11 234D 14,876M 3.7% 544F 3.2% 477P (Inc.)
305D 20,943M 3.6% 752F 3.1% 652P (Proj.)

76G0800 Dividend daughters have size and power!
They stand on excellent legs! Udders are high, wide and tight!
They will last, just ask Don Holcomb, Eric Craig or Tom Konecky.

taurus-service inc.

Taurus Service Inc.
P.O. Box 164 Mehoopany, PA 18629
Phone 717-833-5123 • 717-833-5513
Fax Phone 717-833-2690

TOLL FREE U.S. ORDERS:
1-800-836-5123

Young Sire Panel Discussion

Continued from page 14

strength in the pedigree. I think you have to look at the overall pedigree. For the most part, we are more concerned about the udder traits, feet and legs. You do have to have an adequate amount of strength if you have a cow family that consistently does not score or appraise very well on strength and is bred to a bull that isn't going to improve strength. We would have to take a very serious look at that.

With all the competition today, why are there four young sire groups rather than one? Would there be an advantage to combining the four groups into one?

Jasurda - I think competition is good. If we all end up with the same milk plant, what will happen? You can turn that around with semen suppliers. We need the diversity and the competition.

Johnson - One the biggest advantages to having the four different groups is the difference of options that come from four different selection committees. Obviously, the bulls that are "shoo-ins" get approved from all the groups, but some groups will reject a bull that other groups really seem to like. We get a wide range of opinions, and I think that is good for the breed. It is not just a few breeders. It equals out to around 30 different breeders making the decision on bulls instead of five or 10.

Crosser - The only caution we have to look at when we continue to have four groups is to make sure that we have enough cows to adequately get the bulls sampled. That is the biggest concern and the biggest mistake we can make as a breed. It is great to sample as many bulls as possible, but not sampling them adequately does not help us make breed progress. For a bull to get a benefit for performance, you have to get as many daughters in as many herds as possible. One of the things that I think is a growing problem for our breed is that many of our bulls have 25 daughters or less in a proof. With this, we are subject to a lot more change as they add more daughters.

Why aren't we selecting bulls from cows that are lifetime production leaders as we need longevity and reproductive efficiency?

Spencer - Again, it comes down to the overall genetic numbers of the calf we are trying to pick. We are trying to pick the most current genetics. I like to see some bulls sampled out of these higher lifetime producing cows. We would really like to see a cow that, going back two or three generations, has a lot of lifetime production.

How come we are not spending more time selecting for better feet and legs, especially on bull mothers?

Wilson - Remember, on feet you are dealing with a bell shape curve. You are dealing with a five percent heritable trait, and there is no one here that has the ability to sort feet and legs well enough to make a difference in transmitting ability. We can guard against the extreme, but don't forget the principles of genetics when we are dealing with heritability in that range.

How can we get an accurate proof on young sires when so many heifers get culled because of type and production before they get appraised or have a long enough record?

Johnson - I think Guernsey breeders do a better job than some breeders of not trying to hide those terrible daughters. We go on some farms where I score cows hours before they get on the truck, and the only reason they are still there is so they can see the classifier. We have a nine month appraisal interval; and in those nine months, you are going to miss some. I don't think it is a severe problem.

How can the breeder obtain the values on sires for herd life?

Jensen - It is part of the formula for functional herdlife. It is a tool that is not to be used by itself, but should be incorporated with the production traits to be used. It is available in the AGA office if someone would like to see it, and we would be happy to share it with anyone who wants it.

Sherma Victory Ellas Enhancer is a hot bull. Was he a hot choice as a young sire?

Crosser - We talk about whether we should sample a lot of bulls out of the same cow, and in "Enhancer's" case, this is a cow that had several bulls to come out of. If you look in the sire summary, "Enhancer" is the best one, but she also has a couple other very good, high number sires as well. If we think about Jimco Penders Pansy, there is a cow that has had a lot of bulls sampled, but as you look at the results she also has three bulls that made the Active A.I. list by three different sires.

Why not use correct matings instead of the "hottest" matings?

Wilson - You have to stay away from the hot bull syndrome. I think there are some basic rules. Number one, identify the one or two traits on a cow that you want to correct. However, if she has one severe trait, then you keep your mind attached to that. Then there is another simple rule that follows every textbook, and that is to start at the top of the list and work down. The third rule is when you are looking for a bull to correct that one trait on that cow, you should look for a transmitting ability on that linear trait of .7 or higher.

Why do older cows (fourth lactation and beyond) seem to lose their number ranking on the CPI list?

Johnson - The youngest cows out of the newest sires will have the highest cow indexes. The older cows are replaced by the younger cows that are superior to them genetically.

Crosser - There is one way to make sure that older cows' indexes stay the same or get better. Those are the ones that have good daughters and have sons that make it into A.I. The indexes are maintained through the performance of their offspring, not by their own performance.

Why aren't there more bulls sampled by outcross bulls?

Johnson - If you were looking for an outcross bull in the Guernsey breed today, you would look at the pedigree two or three generations back and see how much Dutch Mill Telestars Fayette, Maurana Wis Telestar and Kellogg Minnies Choice there is in the pedigree. The less there is, the more of an outcross it will be. Some bulls that are outcrosses today are Rozelyn Prince Jay-ET and Rozelyn Pat Mar P Goliath-ET.

The answer to the question on page 8:

Kellogg Minnies Choice 10,693 daughters

Pedigrees Of The Active A.I. Sires

Bull	Sire	Dam	Maternal Grandsire
1. Spring Walk Karis Trumpet	Oaklands Mercury	Spring Walk Franks Kari	Spring Walk B T Frank
2. Trotacre Mercury Lord-ET	Oaklands Mercury	Trotacre Fayette Loretta	Dutch Mill Telestars Fayette
3. Lily Lane T Penny Pension-ET	Kellogg E Choice Pender	Lily Lane Tex Penny-ET	Co Hill Farms T H Big Tex
4. Rozelyn Pat Mar P Goliath-ET	Rozelyn Pats Prince-ET	Rozelyn Honors Gloria	Land Of Living Jennys Honor-ET
5. Tag Lane Buttermost Saber	Lincrest Telestar Buttermost	Tag Lane Volcano Sugar	Harmony Quantity Volcano
6. Jimco Pansys Patrick	Rozelyn D M Ernies Able	Jimco Penders Pansy	Kellogg E Choice Pender
7. Longmedo Pender Velour-ET	Kellogg E Choice Pender	Longmedo Vel Smokey Velveeta	Wampanoag Fayette Smokey
8. Rozelyn Patmar Jay Greg	Rozelyn Prince Jay-ET	Rozelyn Honors Gloria	Land Of Living Jennys Honor-ET
9. Lily Lane T Penny Patent-ET	Kellogg E Choice Pender	Lily Lane Tex Penny-ET	Co Hill Farms T H Big Tex
10. Jimco Pansys Billy-ET	Lincrest Telestar Buttermost	Jimco Penders Pansy	Kellogg E Choice Pender
11. Trotacre Mercury Lorry-ET	Oaklands Mercury	Trotacre Fayette Loretta	Dutch Mill Telestars Faytte
12. Coulee Crest Smokey Garwood-ET	Wampanoag Fayette Smokey	Coulee Crest Admiral Gail	Welcome Choice Admiral
13. Maxvale Smokey Barcelona	Wampanoag Fayette Smokey	Maxvale Frstr Penders Brandy	Kellogg E Choice Pender
14. Nells Glow Perfecto Flint	Lily Lane Penny Perfecto-ET	Cross Lea Penders Floss	Kellogg E Choice Pender
15. Sherma Prince Ellas Patton-ET	Rozelyn Pats Prince-ET	Sherma Admiral Ellens Ella-ET	Welcome Choice Admiral
16. Laeschland NPK Breighton-ET	Clearbranch Jeans N P King-ET	Laeschland TS Biddy	Maurana Wis Telestar
17. Valley Oaks Pender Fortune-ET	Kellogg E Choice Pender	Valley Oaks Fayette Flo	Dutch Mill Telestars Faytte
18. Jimco Pansys Fancy-ET	Spring Walk B T Frank	Jimco Penders Pansy	Kellogg E Choice Pender
19. Nedrow Farms Prides Jamie-ET	Jonkar Telestars Pride	Nedrow Farms Admirals Jen	Welcome Choice Admiral
20. Greenwood M Tucker	Oaklands Mercury	Greenwood K Tammy	Clearbranch Jeans N P King
21. Shenmont Agni Filmor-ET	Merit Fortune Agni	Med O Bloom Faithful	Kellogg Minnie Choice
22. Marfred Bossman-ET	Lincrest Telestar Buttermost	Marfred Able Bossie	Rozelyn D M Ernies Able
23. Tag Lane Ideal Sharp-ET	Wooded View Admirals Ideal	Tag Lane Volcano Sugar	Harmony Quantity Volcano
24. Golden Meadows SF Vol Ambionic	Harmony Quantity Volcano	Five Star MC Ambrosia	Kellogg Minnies Choice
25. Lantz Farm Smoking Putter-ET	Wampanoag Fayette Smokey	Fauver Hill Volcano Pebbles	Harmony Quantity Volcano
26. Shenmont Fayette Florren-ET	Dutch Mill Telestars Fayette	Med O Bloom Choice Faithful	Kellogg Minnies Choice
27. Old Homestead Dividend	Tag Lane AD Senor	Elsview Farms Fayette Joan	Dutch Mill Telestars Fayette
28. Solum Grand Henry	Kenmir Nances Baker-ET	Laeschland F Roxanne	Dutch Mill Telestars Fayette

WE ARE SELLING A JEWEL

Selling in the International Guernsey Classic Sale on
October 1, 1997, in Madison, Wisconsin, during the World Dairy Expo.

LAVON FARMS RUBY

"Ruby" has been entered to show in the National Guernsey Gold Futurity and an ME of over 18,000 pounds of milk.

Sire: Lily Lane Penny Perfecto-ET

Third Dam: **Lavon Farms Dallas La Ruby, EX-90**
(Pictured at right)
1984 Honorable Mention Jr. All-American Junior 2-Year-Old
Her Daughter: **Lavon Farms Emory Dallas, EX-90**
3-09 338D 17,480M 3.7% 633F 3.5% 618P
1989 Reserve Grand Champion at the TX State Fair
"Dallas" is the dam of Lavon Farms Faye Robot.

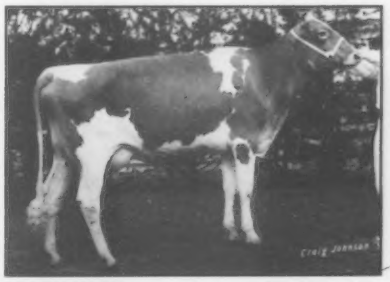

LAVON FARMS

Route 1, Box 92, Plano, Texas 75074 ~ (972) 423-8080

1996 - 97 Young Sires With Semen Released In AGA Sponsored Programs

TROTACRE JAY MR LUIGI-ET	602752	008G0222	MAGS	08/11/94	PA: +1593M	-.02%	+67F	+176$	+.08%	+66P	+235P$	+260CY$
S: Rozelyn Prince Jay D: Trotacre Mercury Loretta					PTAT+1.5	PTI +406						
BLACKWATER LORD AMEN	602825	009G0141	MAGS	11/04/94	PA: +1469M	+.02%	+69F	+168$	+.06%	+59P	+219P$	+240CY$
S: Trotacre Mercury Lord D: Blackwater P Jay Addie					PTAT +1.0	PTI +374						
NELLS GLOW ENHANCER PATTON	603094	001G0404	WGS	01/27/96	PA: +1626M	-.05%	+65F	+177$	-.03%	+51P	+204P$	+211CY$
S: Sherma Victory Ellas Enhancer D: Nells GLow Caleb Page					PTAT +2.0	PTI +334						
MARODORE GOLIATHS RONALD-ET	603218	001G0210	DBGS	06/25/96	PA: +1374M	+.01%	+62F	+155$	+.02%	+50P	+191P$	+204CY$
S: Rozelyn Pat Mar P Goliath D: Marodore Penders Ronette					PTAT +1.9	PTI +326						
LISETER FARM MAGIC COUNT-ET	602789	009G0142	MAGS	01/21/95	PA +1373M	-.03%	+57F	+151$	+.01%	+49P	+185P$	+197CY$
S: Nells Glow Admiral Magic D: Penn Del Fayette Gail					PTAT +2.3	PTI +318						
WILSONVIEW JIMCO JOSH	602894	014G0274	WGS	01/08/95	PA: +1188M	-.06%	+45F	+127$	+.06%	+49P	+171P$	+190CY$
S: Jimco Pansys Patrick D: Wilsonview Magic Jodi					PTAT +0.5	PTI +307						
WILSONVIEW GOLIATH JAYCOB	603085	001G0402	LCGS	12/08/95	PA +1101M	+.07%	+60F	+132$	+.06%	+47P	+176P$	+195CY$
S: Rozelyn Pat Mar P Goliath D: Wilsonview Magic Joni					PTAT +1.6	PTI +306						
TROTACRE GOLIATH LOTTO-ET	603081	014G0277	DBGS	09/19/95	PA: +1206M	+.06%	+63F	+143$	+.03%	+46P	+180P$	+194CY$
S: Rozelyn Pat Mar P Goliath D: Trotacre Mercury Loran					PTAT +1.4	PTI +302						
GOLDEN WHEY FORESTAR ELEVATOR	602988	054G0431	WGS	06/25/95	PA: +1270M	-.09%	+45F	+133$	+.02%	+47P	+169P$	+183CY$
S: Neslekcim Farms Forestar D: Golden Whey Fays Ellie					PTAT +1.5	PTI +299						
AYARS MITHOEFER G HARLEY	603000	007G0347	DBGS	06/10/95	PA: +1256M	+.16%	+80F	+160$	-.01%	+42P	+186P$	+194CY$
S: Rozelyn Pat Mar P Goliath D: Myrtledales B Most Heather					PTAT +1.6	PTI +294						
NEDROW FARMS TRIPLE PLAY-TRI	603235	007G0353	DBGS	03/18/96	PA: +1113M	-.02%	+47F	+123$	+.04%	+44P	+159P$	+174CY$
S: Laeschland Forestar Brent D: Nedrow Farms Goliath LuLu					PTAT +1.7	PTI +287						
SHERMA FORESTAR PAT FLASH	602715	001G0399	WGS	09/29/94	PA: +1228M	-.13%	+37F	+124$	+.01%	+43P	+152P$	+162CY$
S: Neslekcim Farms Forestar D: Sherma Prince Ellas Pat					PTAT +0.9	PTI +260						
MAYFLOWERS PK CHECKMATE	602959	001G0207	DBGS	09/05/94	PA: +932M	+.06%	+49F	+111$	-.01%	+30P	+128P$	+133CY$
S: Jensgolden V Protein King D: Mayflowers Filmor Chelsey					PTAT +1.4	PTI +197						
RULEA HS P JAY BEATON	602742	001G0396	DBGS	08/19/94	PA: +239M	+.11%	+26F	+39$	+.13%	+27P	+81P$	+105CY$
S: Rozelyn Prince Jay D: Rulea HS Ideal Beverly Bea					PTAT +1.2	PTI +161						
MAPLEHURST MAGICIANS BEST	603122	007G0348	DBGS	03/17/95	PA: +1199M	-.06%	+46F	+129$	-.03%	+36P	+147P$	+150CY$
S: Myrtledales Hopes Magician D: Laeschland Frank Blythe-ET					PTAT +0.4	PTI +222						

One Of Our Greats

OCS Dairy Daisys Diadora, EX-94

2-02 365D 24,080M 4.9% 1,180F* 3.5% 849P
3-06 365D 30,320M* 4.6% 1,401F* 3.4% 1,022P*
5-03 365D 31,340M* 5.0% 1,568F* 3.8% 1,177P*
Lifetime To Date:1,588D 108,930M 4.8% 5,234F 3.7% 3,994P

1989 All-American & Junior All-American Junior Calf
1990 All-American & Junior All-American Junior Yearling
1991 All-American & Junior All-American Junior 2-Year-Old
1992 Reserve Junior All-American Junior 3-Year-Old
1992 Honorable Mention All-American Junior 3-Year-Old
1993 Junior All-American 4-Year-Old
1994 Reserve Junior All-American Aged Cow

Her Daughter: A world record holder for butterfat
OCS Dairy Diadora Lil Foot, VG-89
3-03 365D 34,220M* 6.3% 2,153F* 3.2% 1,101P*

OCS Dairy GREAT COW CONTEST *O. Clayton Smith and Family*
3201A Fry Rd., Jefferson, MD 21755 ~ (301) 834-8539

The "Loretta" Legacy

GREAT COW CONTEST GREAT COW CONTEST

Trotacre Mercury Loretta, EX-91
2-01 365D 30,360M* 4.0% 1,206F* 3.3% 1,004P*
3-07 365D 30,889M* 3.8% 1,195F 3.2% 981P

Her Daughters:
Trotacre Magic Mercury Lucy-ET, VG-86
2-06 305D 31,260M* 3.7% 1,146F* 3.3% 1,021P*
Ranked #1 on the 8/97 high CPI list
Trotacre Magic Mercury Lou-ET, VG-84
2-05 365D 32,560M* 4.1% 1,342F* 3.2% 1,034P*
Ranked #5 on the 8/97 high CPI list
"Mercury Loretta's" sons in A.I.:
Mr. Lucky, Mr. Luxury, Mr. Luigi
Her two full brothers on the 8/97 Active A.I. List: Lord and Lorry

Trot Acre Farm
James, Bob and Dave Trotter and Families
214 Martin School Rd., Enon Valley, PA 16120
(412) 667-1186 - FAX (412) 667-0410

#1 TYPE BULL

14G0253 LONGMEDO PENDER VELOUR-ET

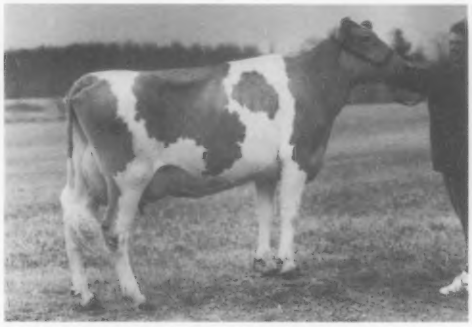

Maple Spring Valley's Hope
Owner: Jerry and Lori Bates, Hillsdale, WI

14G0253 VELOUR
PTA: +1901M +35F -.32F% +51P -.09P% Rel. 69%
PTAT: +3.10 Rel. 55% NM$: +125 PTI: +304
•Pender X Smokey

NEW RELEASE SIRE

14G0258 TROTACRE MERCURY LORRY-ET

Kilchonna Lorry Angel
Owner: Carl Bosch, Tillamook, OR

14G0258 LORRY-ET
PTA: +1379M +54F -.05F% +43P -.03P% Rel. 64%
PTAT: +1.30 Rel. 43% NM$: +131 PTI: +268
•Mercury X Fayette

Accelerated Genetics®

E10890 Penny Lane, Baraboo, WI 53913 - 800-451-9275
P.O. Box 50, Westby, WI 54667 - 800-752-1097
8/97 USDA & AGCC Information

Top Genetics Available!

These top genetics will be offered in the International Guernsey Classic Sale on October 1, 1997, at the World Dairy Expo in Madison, Wisconsin.

Olympic View Button

Due February 1998 to Ran Don B Dynomite
Her Sire: Rosie Perfecto Partner
Her Dam: Olympic View Montie Bless
Very Good-85 ✻ Gold Star Cow
3-03 357D 21,940M 4.2% 932F 4.0% 877P

Olympic View BB Jasmine

Due February 1998 to Ran Don B Dynomite
Her Sire: Olympic View F Billboard-ET
Her Dam: Olympic View Felix Jane
Very Good -88 ✻ Gold Star Cow
2-04 365D 22,060M 4.6% 1,020F 3.7% 827P
3-06 365D 20,870M 4.6% 953F 3.7% 766P
5-02 365D 20,170M 5.0% 1,001F 3.7% 749P

Olympic View Farm

Mike and Hettie Lancaster
7416 Bartlett Lane
Lynden, Washington 98264
(360) 398-7309

Top Five Active A.I. Sires By Trait

Predicted transmitting abilities for . . .

MILK POUNDS

1. Spring Walk Karis Trumpet	+1921
2. Longmedo Pender Velour-ET	+1901
3. Trotacre Mercury Lord-ET	+1547
4. Lily Lane T Penny Pension-ET	+1441
5. Trotacre Mercury Lorry-ET	+1379

STRENGTH

1. Solum Grand Henry	+3.6
2. Golden Meadows SF Vol Ambionic	+2.5
3. Trotacre Mercury Lorry-ET	+2.0
4. Rozelyn Pat Mar P Goliath-ET	+1.8
5. Shenmont Fayette Florren-ET	+1.6

NET MERIT

1. Tag Lane Buttermost Saber	+175
2. Spring Walk Karis Trumpet	+173
3. Rozelyn Pat Mar P Goliath-ET	+166
4. Trotacre Mercury Lord-ET	+162
5. Jimco Pansys Patrick	+153

PROTEIN POUNDS

1. Spring Walk Karis Trumpet	+62
2. Trotacre Mercury Lord-ET	+56
3. Lily Lane T Penny Pension-ET	+55
4. Jimco Pansys Patrick	+52
5. Longmedo Pender Velour-ET	+51

FOOT ANGLE

1. Longmedo Pender Velour-ET	S1.2
2. Lily Lane T Penny Patent-ET	S0.8
3. Golden Meadows SF Vol Ambionic	S0.6
Old Homestead Dividend	S0.6
5. Spring Walk Karis Trumpet	S0.5
Shenmont Fayette Florren-ET	S0.5

REAR UDDER WIDTH

1. Longmedo Pender Velour-ET	+2.6
2. Lily Lane T Penny Patent-ET	+1.8
3. Old Homestead Dividend	+1.8
4. Solum Grand Henry	+1.5
5. Lantz Farm Smoking Putter-ET	+1.3

CHEESE YIELD DOLLARS

1. Spring Walk Karis Trumpet	+247
2. Trotacre Mercury Lord-ET	+229
3. Rozelyn Pat Mar P Goliath-ET	+220
4. Tag Lane Buttermost Saber	+218
5. Lily Lane T Penny Pension-ET	+200

BUTTERFAT POUNDS

1. Rozelyn Pat Mar P Goliath-ET	+79
2. Tag Lane Buttermost Saber	+77
3. Spring Walk Karis Trumpet	+67
Trotacre Mercury Lord-ET	+67
5. Rozelyn Pat Mar Jay Greg	+59

TEAT PLACEMENT

1. Marfred Bossman-ET	C2.2
2. Golden Meadow SF Vol Ambionic	C1.9
3. Valley Oaks Pender Fortune-ET	C1.6
Tag Lane Ideal Sharp-ET	C1.6
5. Rozelyn Pat Mar Jay Greg	C1.3
Trotacre Mercury Lorry-ET	C1.3

FINAL SCORE

1. Longmedo Pender Velour-ET	+3.1
2. Solum Grand Henry	+2.7
3. Old Homestead Dividend	+2.4
4. Jimco Pansys Billy-ET	+2.1
Lantz Farm Smoking Putter-ET	+2.1

PROTEIN PERCENT

1. Rozelyn Pat Mar Jay Greg	+.22
2. Rozelyn Pat Mar P Goliath-ET	+.08
3. Jimco Pansys Patrick	+.07
4. Jimco Pansys Billy-ET	+.05
5. Jimco Pansys Fancy-ET	+.04
Golden Meadows SF Vol Ambionic	+.04

UDDER DEPTH

1. Marfred Bossman-ET	S2.4
2. Rozelyn Pat Mar Jay Greg	S2.3
3. Nedrow Farms Prides Jamie-ET	S2.1
4. Rozelyn Pat Mar P Goliath-ET	S1.7
5. Trotacre Mercury Lorry-ET	S1.6

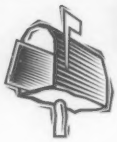

How can you fit over 50 bulls in your mailbox?

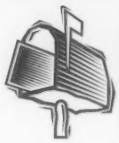

Order the American Guernsey Association's Sire Summary!

The sire summary gives you all the neccessary information you need to build a successful breeding program.

The cost is $15 for one issue, or $20 to receive both February 1998 and September 1997 sire summaries.

CLIP AND SEND ~ The American Guernsey Association
P.O. Box 666, 7614 Slate Ridge Blvd., Reynoldsburg, Ohio 43068-0666

❑ Yes! I want to subscribe to the 1997/1998 Guernsey Sire Summary.
Enclosed is my check for $_____

Please send me:
❑ The February 1997 Guernsey Sire Summary for $15
❑ A one-year subscription for the February 1998 and September 1997 Sire Summaries for $20.

Name_____ Farm Name _____

Address_____ City _____ State _____ Zip Code_____

The Weather Reports Forecast That A Major "Storm" Will Hit During The World Dairy Expo

Coulee Crest Enhancer Storm-ET will be syndicated at the International Guernsey Classic Sale on October 1, 1997, at the World Dairy Expo in Madison, Wisconsin.
Be prepared for his arrival and buy a share in advance.

Coulee Crest Enhancer Storm-ET

PA: +1,961M +79F +$213 +61P +$246 CY+$253

Sire: Sherma Victory Ellas Enhancer

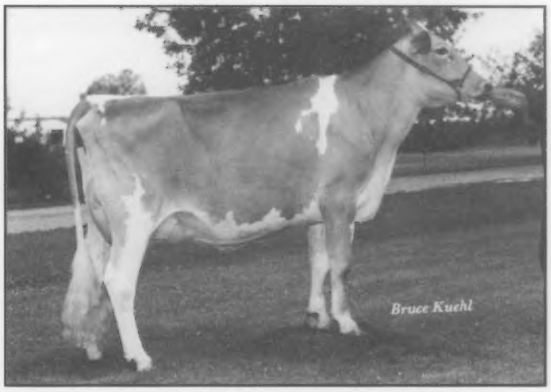

Dam: **Forhar Magic Show**
2-07 305D 23,881M 1,068F 793P Proj. Act.
Yield Deviation: +9,284M +494F +407P
Top-selling female at the 1995 International Guernsey Classic Sale

Grandam: **Beauty View Smokey Shawn, EX-93**
3-02 365D 25,680M 3.9% 995F 3.2% 831P
1995 Reserve All-American Senior 3-Year-Old

Third Dam: **Beauty View Victory Star, EX-90**
4-01 365D 22,260M 4.3% 964F 3.2% 703P

Not only will this "Storm" hit during the World Dairy Expo, but his full sister will also sell during the International Guernsey Classic Sale. This "Storm" will be the one people will talk about for years to come.

A Standard Of Excellence

Wednesday, October 1, 1997 ~ 6:00 p.m.

Her "Magic" Daughter Sells

Tag Lane Barcelona Lucy, VG-88
2-02 365D 25,860M 1,131F 848P

Her "Breighton" Daughter Sells

Beaver Creek Magic Kandy, VG-86
3-04 305D 24,360M 1,119F 876P ME

Abracadabra! The show starts off right with Lot 1. This lot is a Sherma Victory Ellas Enhancer son that will be syndicated. This March 1997 bull has PA totals of +1,961M +79F +$213 +61P +$246 CY+$233 and PTAT of +2.7. His Nells Glow Admiral Magic dam is projected to 23,881M 1,068F 793P at 2-07 in 305 days and was the top selling female in the 1995 International Classic Sale. The grandam is Excellent-93 with records to 25,680M 995F 831P at 3-02 in 365 days. She was also the 1995 Reserve All-American Senior 3-Year-Old. **His full sister also sells.** *Don and Kurt Peterson, Cashton, WI*

She is the perfect lady. Selling a January 1996 Nells Glow Admiral Magic daughter with PA totals of +1,765M +65F +$188 +54P +$215 CY+$220. The dam is a Very Good-88 Maxvale Smokey Barcelona daughter. She is #50 on the 8/97 high CPI list and has records to 25,860M 1,131F 848P at 2-02 in 365 days. She also has a herd yield deviation of +6,099M +243F +174P. *Thomas Griswold Sr., Ixonia, WI*

Brighten your future with this heifer. An October 1996 Laeschland NPK Breighton-ET heifer sells with PA totals of +1,316M +53F +$143 +43P +$169 CY+$177. This heifer is already winning show honors. She was the reserve junior champion at the Blue Ribbon Show in West Union, IA. Her dam is a Very Good-86 Nells Glow Admiral Magic daughter with an ME of 24,360M 1,119F 876P at 3-04 in 305 days. She is number 125 on the 8/97 high CPI list. The grandam has records to 22,270M 1,059F 794P at 3-09 in 365 days. *Jennifer Laabs, Westby, WI*

Fresh and ready to show. A Very Good-86 Spring Walk B T Frank daughter sells fresh. She has records to 20,226M 1,064F 751P at 3-01 in 303 days. This 4-year-old cow was a Junior All-American Junior 3-Year-Old nominee and was the first place junior 3-year-old at the 1996 National Junior Show in Madison, Wisconsin. *Meta Lee Iverson, Hayward, MN*

Fancy and 60" tall. A May 1995 Futuristic Frank Sentry-ET daughter sells. She is due December 1997 to Rozelyn Pat Mar P Goliath-ET and has PA totals of +1,122M +32F +$111 +25P +$110 CY+$102. The grandam is a Very Good-88 gold star cow with records to 19,800M 714F 623P at 4-09 in 305 days. *Francis Feldmann & Sons, Hopkinton, IA*

The "Button" you have been looking for. Olympic View Button, a February 1996 Rosie Perfecto Partner daughter sell. She is due February 1998 to Big Spring Fays Diplomat. The dam is a Very Good-85 Gold Star Shenmont Telestar Montie-ET daughter with records to 21,940M 932F 877P at 3-03 in 357 days. *Olympic View Farm, Lynden, WA*

A big, strong "Perfecto" daughter sells. She is due to Tag Lane Buttermost Saber in November. The dam is an "Ideal" daughter with two records over 17,000 pounds of milk. The next dam is Very Good with records over 18,000 pounds of milk. *John Nelson, Westboro, WI*

She sells already entered in National Futurities. A "Perfecto" senior 2-year-old shows

She Sells Fresh

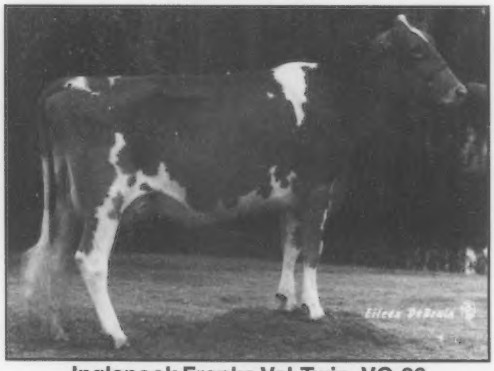

Inglenook Franks Val-Twin, VG-86
3-01 303D 20,226M 1,064F 751P

Her "Perfecto" Family Member Sells

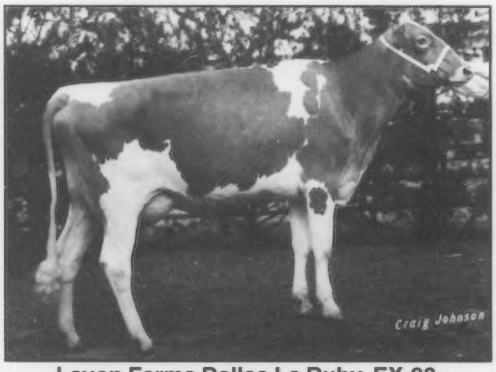

Lavon Farms Dallas La Ruby, EX-90
3-03 310D 16,250M 729F 549P

International Guernsey Classic

World Dairy Expo, Madison, Wisconsin

Syndicating Her "Enhancer" Son & Selling His Full Sister

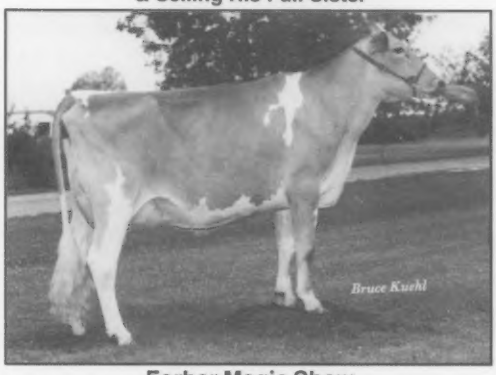

Forhar Magic Show
2-07 305D 23,881M 1,068F 793P Proj. Act.

The grandam to the syndicate bull & "Enhancer" full sister

Beauty View Smokey Shawn, EX-93
1995 Reserve All-American Senior 3-Year-Old

in the Guernsey Futurity the day of the sale and is entered to show in the 1998 National Guernsey Gold Futurity in Louisville, Kentucky. She also has an ME over 18,000 pounds of milk. Her dam is a Wampanoag Fayette Smokey daughter. Other family members include three Excellent-90 cows with champion and All-American honors. *Lavon Farms, Plano, TX*

Champions in the cow family. A "Perfecto" junior yearling out of a Very Good Welcome Choice Admiral daughter with records to 20,080M 789F 663P at 4-07 in 365 days. The grandam is Excellent and the third dam is Excellent-91 and was the grand champion at the 1978 World Dairy Expo in Madison, Wisconsin. She also has records to 19,440M 881F at 6-09 in 305 days. *Wes Tennis, Hayward, MN*

A first choice "Goliath" from seven pregnancies due in September. The choice of flush sells with PA totals of +1,197M +51F +$132 +42P +$162 CY+$172. The dam is an Excellent-91 Spring Walk B T Frank daughter with records to 24,900M 761F 842P. She was the 1993 Honorable Mention Junior All-American Senior 2-Year-Old. The third dam is Very Good-82 with records to 21,380M 875F 683P at 4-03 in 339 days. *Chad Winke, Waukon, IA*

Jazz up your life by taking this heifer home. Selling an August 1995 Olympic View F Billboard-ET daughter. She is due in February 1998 to Ran Don B Dynomite and sells with PA totals of +695M +27F +$75 +27P +$96 CY+$104. The dam is a Very Good-88 Shenmont Fayette Felix-ET gold star daughter with records to 22,060M 1,020F 827P at 2-04 in 365 days. *Olympic View Farm, Lynden, WA*

A production packed pedigree. Selling a Solum Forestar Ole senior calf out of an EX-90 "Victory" with 24,570M 1,010F 852P at 3-09 in 365 days. The grandam is EX-92 with records to 24,920M 1,093F 896P. *Jay Lancaster, Ferndale, WA*

A "Champ" sells. A Marshallane Jetstar Champ daughter due in November 1997 sells. The dam is VG-87 and the grandam is EX-90 with records to 17,800M 750F 612P at 3-09 in 365 days. *Rollandia Guernseys, Amery, WI*

For more information or a sale catalog, contact:
The American Guernsey Association
7614 Slate Ridge Blvd.,
P.O. Box 666
Reynoldsburg, OH 43068
(614) 864-2409

Sale Headquarters:
Sale Barn: (608) 267-0104
Sale Ring: (608) 267-0105
World Dairy Expo Offices:
(608) 224-6455

Her "Perfecto" Family Member Sells

North Side Hopes Honey, EX-91
1978 World Dairy Expo Grand Champion

First Choice "Goliath" Heifer

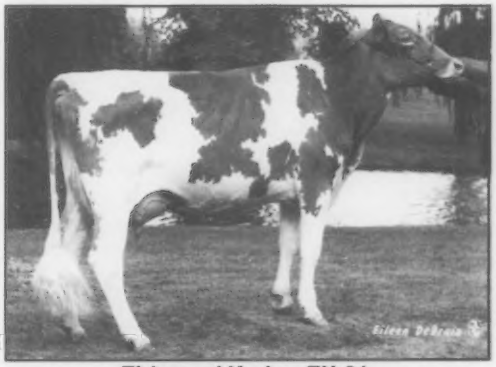

Zirkmead Karley, EX-91
5-08 365D 24,940M 961F 817P

Dairy Outlook

The following dairy outlook was written by Ken Bailey, Commercial Agriculture Dairy Extension Economist with the University of Missouri.

Pressure is building in America's heartland as dairy farmers everywhere continue to face low milk prices. After milk check deductions, there has not been much left for many dairy farmers to cash flow. In the short term, good weather and forage has helped milk production per cow to rebound from previous year levels. But low milk prices is the problem now, and many farmers are pointing fingers.

But dairy commodity prices are beginning to improve. Cheese prices have risen over 20 cents per pound in the last few weeks to $1.39 per pound. That will raise the Basic Formula Price (BFP) and help raise farm-gate prices.

The dairy industry appears to be a lesson in strange economics. Milk prices have been terribly low, yet cow numbers have expanded in recent months. And wholesale milk and cheese prices have been a bargain in the face of a very good economy. Yet milk and dairy product consumption have been off the first six months of the year, causing most of the milk price problem. According to USDA, commercial disappearance during the months of January - May was down 8.6 percent for butter, 18.6 percent for nonfat dry milk, and 0.5 percent for fluid milk. Just during March - May, commercial disappearance of American cheese was down 2.8 percent. Our simple economic models don't appear to be working very well!

Milk Production

Milk production continues to increase over year ago levels. July milk production in 20 major states totaled 11.5 billion pounds, up 4.8 percent ahead of these same states in July 1996. June revised production was at 11.4 billion pounds, up 4.4 percent from June 1996.

Production per cow in the 20 major states in July averaged 1,480 pounds, up 80 pounds from a year ago. And the number of cows on farms in July was 7.75 million head, down 68,000 head from a year ago but up 9,000 head from the month before. This is the third consecutive monthly increase in cow numbers.

Most of this increase is occurring in the West and in some select Cornbelt states. July milk production was up 19.9 percent in Arizona, 9.2 percent in New Mexico, 8.7 percent in Idaho, and 8.2 percent in California. Florida is buying less milk these days with production up 7.3 percent from a year ago. And Iowa, Ohio, and Indiana are also doing well with production up 5.9, 5.6, 4.6 percent respectively.

In the West and Florida, a combination of higher cow numbers and improved milk per cow explains the production increases. In the Cornbelt, cow numbers declined, but were more than offset by higher production per cow.

Dairy Commodities

The cheese market has been showing strength in recent weeks, advancing over 20 cents per pound over a five-week period to $1.39 for 40-pound blocks. Production of American cheese in June was up 2.4 percent relative to a year ago to 294.9 million pounds. Stocks of American cheese in cold storage at the end of July were up 16.8 percent over a year ago to 464.4 million pounds. And commercial disappearance during March through May this year was down 2.8 percent. My projections for American cheese are that consumption and production for the rest of the year may be up slightly over a year ago (1-2 percent), but stocks will be well ahead of last year's levels (10-18 percent each month).

So why did cheese prices strengthen? The answer may be that demand for fresh cheese (as opposed to older cheese in inventory) is correlated with the milk supply. Even though the milk supply is up over a year ago, demand for fluid milk will go up with more kids in school. So, less will be available for processing. Thus, buyers jumped into the market to buy for fall needs. So much for supply and demand.

The futures market for cheese suggests that prices will peak in August and then decline slightly in the fall. Settlement prices for cheddar at the Coffee, Sugar and Cocoa Exchange (CSCE) on August 21 were 138 for August delivery, 134 for October delivery, and 127.5 for December delivery.

The butter market seems to be reflecting a shortage, I think! According to USDA, butter production in June was up 9.7 percent from a year ago to 79.8 million pounds.

That makes sense since more milk is being used to make butter in reaction to higher prices. What doesn't make sense is that the USDA also reported that butter consumption during March - May was down 11 percent and that stocks in cold storage at the end of July was up 97 percent!

Very little butter was in cold storage last year because of the high milk prices. But 68.3 million pounds of butter was in commercial cold storage in 1995 and another 21.2 million in government warehouses. So, we really do have much less butter around this year over 1995.

Milk Prices

Higher butter and cheese prices are slowly translating into higher milk prices. The July BFP increased a modest 12 cents to $10.86 per cwt. Block cheese prices in July advanced just 1.84 cents per pound to $1.1767. So some analysts expected a BFP increase of 18 cents per pound. We are seeing a slight lag in the system due to the adjustment in commodity prices relative to the base month price (June) and the new national cheese price survey. It's the new survey that has resulted in a slight lag since it leaves off an extra week.

My expectations are that the BFP will rise to $12 in August and peak at $12.58 in October. Thereafter it will fall to $11.80 or less in December. These numbers are supported by the BFP futures contract traded at the CSCE. The BFP futures contracts on August 21, 1997, settled at $11.95 per cwt for August, $12.35 for September, $12.58 for October, $12.15 for November, and $11.83 for December.

Obituary

Leonard Cashion

Leonard "Lennie" Cashion, 73, of Old Street Road, Peterborough, New Hampshire, died Tuesday, May 6, at Monadnock Hospital after a sudden illness.

He was born October 10, 1923, in Keene, son of James M. and Julia (Small) Cashion. He attended Hancock Elementary School, St. John's Preparatory School in Danverse, Massachusetts, and Boston College.

Mr. Cashion served in the U.S. Army with the 1st Infantry Division during the Battle of the Bulge in World War II.

After the war, he moved to Peterborough in 1950, where he was employed at the American Guernsey Cattle Club as director of printing for 32 years. He oversaw one of the first photo offset printing plants in the Monadnock Region.

He then worked for the Transcript as printing superintendent until his retirement in April 1988.

Mr. Cashion was a member of the Peterborough Rotary Club since 1972, and edited the Roclarion newsletter for many years. He also belonged to the Jaffrey VFW Post and the Jaffrey American Legion Post.

He was a group discussion leader at Beech Hill Hospital in Dublin for 12 years. He also belonged to the Commodore Winter Harbor Yacht Club, Welch Island, Lake Winnipesaukee.

Family members include his wife of 47 years, Marilyn (Farhm) Cashion.

Powerful A.I. Sires
From A Program Focused On The Future

Ranked #9 on the August 1997 Active A.I. List

Lily Lane T Penny Patent-ET

(14G0246)

8/97 USDA PTA: +1,286M +37F +$128 +46P +$161 CY+$173

PTAT: +1.3 *PTI:* +279

Sire: Kellogg E Choice Pender

Dam: **Lily Lane Tex Penny-ET**
Excellent-90 ~ Gold Star Cow
4-09 305D 22,120M 4.1% 897F 3.4% 747P

Ranked #14 on the August 1997 Active A.I. List

Maxvale Smokey Barcelona

(14G0254)

8/97 USDA PTA: +1,204M +55F +$136 +39P +$159 CY+$166

PTAT: +0.0 *PTI:* +255

Sire: Wampanoag Fayette Smokey

Dam: **Maxvale Frstr Penders Brandy**
Excellent-90 ~ Gold Star Cow
6-01 305D 22,300M 4.1% 904F 3.6% 803P

One of his daughters:
Tag Lane Barcelona Lucy, VG-88
(pictured at right)
Ranked #50 on the 8/97 high CPI list
2-02 365D 25,860M 4.4% 1,131F 3.3% 848P

Dairybelt Guernsey Sires

Dale Jensen, President

7614 Slate Ridge Blvd., Reynoldsburg, OH 43068 ~ (614) 864-2409

A Quality

#1 PTA Butterfat Pounds Active A.I. Sire

Rozelyn Pat Mar P Goliath-ET **(7G0302)**

8/97 USDA PTA: +1,097M +79F +$147 +50P +$197 CY+$220

PTAT: +1.4 *PTI:* +326

Sire: Rozelyn Pats Prince-ET

Dam: **Rozelyn Honors Gloria, EX-92**
Gold Star Cow
4-09 365D 30,070M* 5.4% 1,611F* 3.8% 1,149P*

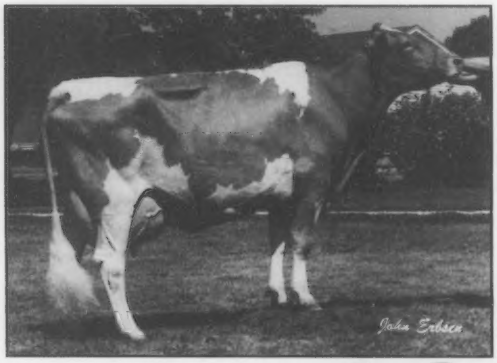

One of his daughters:
Park Lawn Goliath Queen, VG-89
Gold Star Cow
(pictured at left)
4-01 365D 25,470M 4.6%
1,166F 3.5% 892P

Lake Central Guernsey Sires

1997 Great Cow Contest Nominees

Entry	Name	Page
1.	Askew Farms Pender Yuppy	9
2.	Dewberry Farms Fayvors Likable	7
3.	Jensgolden Volcano Helen	13
4.	Marfred Fayette Helene	9
5.	Marfred R Devine	9
6.	Mungles L Hornets Queenella	35
7.	OCS Dairy Daisys Diadora	18
8.	Penn Del Vicuvius Glenna	10
9.	Pleasant Hill Choice Caramel	34
10.	Sawaga Choice Penny	11
11.	Spring Walk LH Etta	50
12	Suneslope T F Beslou	3
13.	Trotacre Mercury Loretta	18
14.	Trusil Maverick Mitzie	49
15	Walnut Corner Choice Kym	3
16.	Westlyn Tom Dee	2
17	Wincrest Vayette Grace	3
18.	Yellow Creek Choice Blossom	34

My choices for the 1997 Great Cow Contest Royal Court:

	ENTRY NUMBER	COW'S NAME
The Great Cow		
1st Runner-Up		
2nd Runner-Up		
3rd Runner-Up		
4th Runner-Up		

Signature _____

GUERNSEY

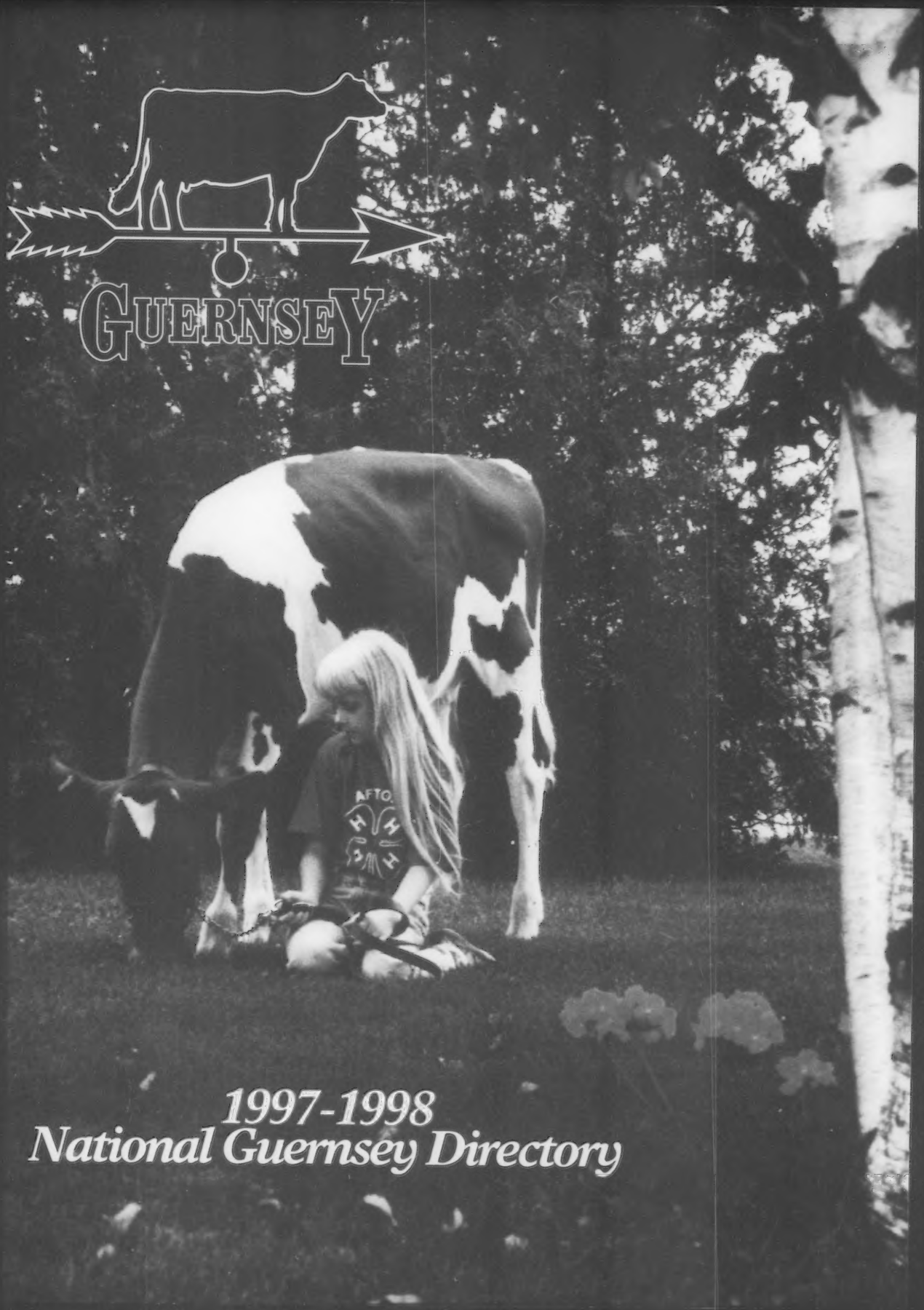

1997-1998 National Guernsey Directory

AMERICAN GUERNSEY ASSOCIATION

The American Guernsey Association and Golden Guernsey, Inc. office is located at 7614 Slate Ridge Blvd., P.O. Box 666, Reynoldsburg, Ohio 43068-0666. Office hours are Monday through Friday 8:00 a.m. to 4:30 p.m. Eastern Standard Time. Phone (614) 864-2409. Fax (614) 864-5614. Email WW.USGUERNSEY.COM.

OFFICERS

President - John Morrow, Rt. 1, Box 396, Tyrone, PA 16686. Phone (814) 684-1898. District 2 (OH, PA). Term expires 2001.

First Vice President - Dr. John O. Mozier, 10175 W. 159th St. Stanley, KS 66221. Phone (913) 897-3496. Director-at-Large. Term expires 1999.

Second Vice President - Peter Coon, RR 1, Box 414, Amenia, NY 12501. Phone (914) 373-8170. District 1 (CT, DE, ME, MD, MA, NH, NJ, NY, RI, VT, WV). Term expires 1998.

DIRECTORS

Linda Madsen - 34174 De Portola Rd., Temecula, CA 92390. Phone (909) 676-5169. District 7 (AK, AZ, CA, CO, HI, ID, MT, NM, NV, OK, OR, TX, UT, WA, WY). Term expires 2000.

David Cochard - 5855 Hwy V, Union, MO 63084. Phone (314) 583-8901. District 6 (AL, AR, FL, GA, LA, MS, MO, NC, SC, TN, VA). Term expires 2001.

Seth Spencer - 42672 Green Mountain Dr., Lebanon, OR 97355. Phone (541) 258-5237. Director-at-Large. Term expires 2001.

Eldon Moss - 1837 Dubuque Road, Iowa City, IA 52240. Phone (319) 351-7323. District 5 (IA, KS, MN, NE, ND, SD). Term expires 1999.

Edwin Watson - 1366 Watson Rd., Hemlock, MI 48626. Phone(517) 642-2442. District 3 (IN, IL, KY, MI). Term Expires 2000.

Clark Vilter - N56 W. 30020 Hwy. K, Hartland, WI 53029. Phone (414) 367-2803. District 4 (WI). Term expires 1998.

ADMINISTRATION

Executive Secretary-Treasurer
Neil Jensen

Finance
Cheri Foster, Accountant

Records
Ida Albert - Records Department Assistant
Seth Johnson - Records Department Director, Young Sire Programs & Marketing Director

Journal and Information
Becky Payne - Managing Editor, Promotion & Youth Director
Beth Littlefield - Associate Editor, Show Director
JoAnn Case - Administrative Assistant
Ida Albert - Circulation Manager

Appraisers
Seth Johnson - Appraisal Director
Jon Lantz - N5683 530th Street, Ellsworth, WI 54011. Phone (715) 273-6074.
Tim Baumgartner - 4733 Hayes Rd., Apt. 120, Madison, WI 53704. Phone (608) 241-1716.

Extension
Jim Trotter - PA GBA Business Manager, 222 Martin School Rd., Enon Valley, PA 16120. Phone (412) 667-0834.

ALABAMA

Shadybrook Dale - Dan Fields and Family. 346 Fields Rd., Millport 35576. Phone (205) 662-3355. Farm located 3 miles south of Millport on Fields Road. 4 milking cows.

ARIZONA

Shamrock Farms Company - Norman P. McClelland. 16516 E Chandler Heights Rd., Chandler 85249. Phone (602) 988-1452. Fax (602) 988-1634. Manager Frank Boyce. Farm located south on Higley to Chandler Heights Rd. Go west 1/2 mile to entrance. *"Celebrating 75 years."* 105 milking cows. TPE herd. AGA Young Sire Group Member.

ARKANSAS

President - Clarence Miller, Rt. 3, Box 123, Huntsville 72740. Phone (501) 789-5860.
Vice President - Don Cloe, 303 Crestview, Bentonville 72712. Phone (501) 273-5018.
Secretary-Treasurer - Louis Hershberger, 10371 Gamble Rd., Bentonville 72712. Phone (501) 795-2186.

Rockiridge - Clarence and Wanda Miller. R 3, Box 123, Huntsville 72740. Phone (501) 789-5860. Farm located 10 miles south of Eureka Springs on Hwy 23, then west 2 1/2 miles on Hwy 12, Road 435. 75 milking cows. TPE herd. DHIR. AGA Young Sire Group Member.

CALIFORNIA

President - Linda Madsen, 34174 DePortola Rd., Temecula 92592. Phone (909) 676-5169.
Secretary - Laurie Askew, 5934 Tegner Rd., Hilmar 95324. Phone (209) 632-7539.
Treasurer - Walt Kessler, 10326 Walnut Ave., Galt 95632-8726. Phone (209) 745-1222.

Askew Farms (Structured Genetics) - Bill, Laurie and Charles Askew. 5934 Tegner Rd., Hilmar 95324. Phone (209) 63-ASKEW. Farm located 2 miles south of Hilmar. 35 milking cows.

Bay Meadow Farm - Arnold and Walt Kessler. 10326 Walnut Ave., Galt 95632. Phone and Fax (209) 745-

1222. Farm located north of Galt along Hwy 99, take Walnut Avenue off of Hwy 99. *Breeding profitable strong Guernseys!* 230 milking cows. TPE herd. AGA Young Sire Group Member.

Golden Acres Farm - Domenic, Lynda and Diane Carinalli, Ann Middlebrook and Gina Ruby. 4905 Gravenstein Hwy South, Sebastopol 95472. Phone (707) 795-7052. Fax (707) 824-9432. Farm located in Northern California, one hour north of San Francisco. 35 milking cows. TPE herd. DHIR. AGA Young Sire Group Member.

Milky Way Farm - John, Terry and Linda Madsen. 34174 DePortola Road, Temecula 92592. Phone (909) 676-5169. Fax (909) 676-6964. Farm located Hwy15 south to Temecula, Hwy 79 south 5 1/2 miles to Anza Rd, turn left to DePortola, left to farm. 12 milking cows. TPE herd. DHIR. AGA Young Sire Group Member.

Nells Glow Guernseys - Dennis, Jeanie and Katie Nelson. 19733 Greer Ave., Hilmar 95324. Phone (209) 632-6237. Farm located 2 miles south of Hilmar. 100 milking cows. TPE herd. AGA Young Sire Group Member.

Pat Mar Ranch - JoJo, Rob and Tony Fulton. P.O. Box 206, Los Alamos 93454. Phone (805) 344-5115. Farm located 2 miles east on Main St., Santa Maria (off Hwy. 101). *Breeder of Rozelyn Pat Mar P Goliath.* 15 milking cows. TPE herd. AGA Young Sire Group Member.

Valley Oak Guernseys - Ray Orisio, Jr. 40180 Road 36, Kingsburg 93631. Phone (209) 897-3611. 8 milking cows. TPE herd. AGA Young Sire Group Member.

CONNECTICUT

Salem Valley Farms - Eugene Wilczewski and Cynthia Kearns. 200 Darling Rd., Salem 06420. Phone (860) 859-2496. Fax (860) 859-3672. Farm located southeast CT 1 mile from the junction of Routes 11 and 82. *We bottle our milk on the farm and make our own ice cream.* 48 milking cows.

IDAHO

President - Dennis Lincoln, Rt. 1, Box 1282, Parma 83660. Phone (208) 482-7423.

Secretary - Francis Baker, Rt. 1, Box 1199, Homedale 83628. Phone (208) 337-3917.

Crystal Springs - David and Karen Spencer; David and Randy Spencer. 3648E 400N, Rigby 83442. Phone (208) 754-0450. Farm located 3 1/2 miles west of Rigby. 65 milking cows.

Lincrest Farm - Rolly Lincoln Family. 27254 Fern Lane, Parma 83660. Phone (208) 482-6879. Farm located 1 1/2 miles north, 1 1/4 miles west of Wilder, Idaho. *Breeder of Lincrest Telestar Buttermost.* 50 milking cows. TPE herd. DHIR. AGA Young Sire Group Member.

Vale View Farm - Scottie and Mary Payne. 4014 Saddler Lane, Vale, OR 97918. Phone (541) 473-2175. Farm located 3 miles northeast of Vale off Hwy 26. 60 milking cows. TPE herd. AGA Young Sire Group Member.

ILLINOIS

President - Jim Boesche, 6740 Keslinger Rd., DeKalb, IL 60115. Phone (815) 758-2081.

Vice President - Dan Myers, RR 1, Lamoille 61330. Phone (815) 638-2491.

Executive Secretary - Mary Mohr, Rt. 8, Box 70, Normal 61761. Phone (309) 452-4600.

Boesche Guernsey Farm - Jim and Carol Boesche. 6740 Keslinger Rd., DeKalb 60115. Phone (815) 758-2081. Farm located on Rt. 23 south of DeKalb. Go 3 miles to Keslinger Rd., west on Keslinger Rd. 3 miles to farm on south side of road. 25 milking cows. TPE herd. AGA Young Sire Group Member.

Country Green Dairy Farm - Paul and Sharon Stahlhut. 8404 Pin Oak Rd., Edwardsville 62025. Phone (618) 656-7027. Farm located at intersection of Route 143 and I-55, turn on Shipkosky Rd., 2 1/2 miles, veer right, second farm on right. 50 milking cows.

Derinda Guernsey Farm - Offenheiser Farms/Gretchen Rankin, Grant Offenheiser, Warren Offenheiser. 8582 S. Derinda Rd., Elizabeth 61028. Phone (815) 598-3333. Farm located 2 miles east of Elizabeth on U.S. 20, then south 5 miles on Derinda Road. 145 milking cows. DHIR.

Laesch Brothers Guernseys - Vernon and Everett Laesch. Rt 8 Box 90, Normal 61761. Phone (309) 452-8694 Everett, (309) 454-5636 farm. Farm located I-74 - exit 125 northwest of Normal SE corner of intersection. 25 milking cows. TPE herd. DHIR. AGA Young Sire Group Member.

Lane View Farm - Harold, Becky, Lonnie and DeDe Grove. RR 1 Box 36, Carlock 61725. Phone (309) 376-7821, (309) 376-6102. Farm located from Carlock, 1 mile east, 1/2 mile north, and 1 1/2 miles east. 40 milking cows.

Muffets Twin Acre - Jacob and Evelyn Roedl. R 1 Box 274, Edgewood 62426. Phone (618) 238-4862. Farm located 4.2 miles southeast of Edgewood on Clay 6. 44 milking cows.

Myown Guernseys - Myron and Mark Erdman. RR 1, Box 85, Chenoa 61726. Phone (815) 692-3090. Fax (815) 692-3090. Farm located 3 miles west of Fairbury, 4 1/2 miles south, 1/2 mile west. *Part owner of Myown Harpoon Bliss ET, who sold for $6,000 in the 1997 national convention sale.* TPE herd. DHIR. AGA Young Sire Group Member.

INDIANA

President - Phil Sparks, 2071 W 200 North, Greenfield 46140. Phone (317) 326-3259.

Vice President - Ron Wenger, 25386

CR 32, Goshen 46526. Phone (219) 875-7366.

Secretary-Treasurer - Lisa Weaver, 25202 CR 36, Goshen 46526. Phone (219) 875-6825.

Creekwood Farms - Wayne and Anne, William, Matthew and Jacob Ping. 5101 W 550S, Rushville 46173. Phone (765) 629-2185. Farm located 10 miles southwest of Rushville in Orange Twp. in Rush Co. 50 milking cows.

For Lou Farms Inc. - Phil Sparks and Family. 2190 W 200N, Greenfield 46140. Phone (317) 326-3259. Farm located I-70 at Mt Comfort exit - go south to 200N, turn left, go 5 miles, farm on left side of road. *Breeding registered Guernseys for 48 years.* 27 milking cows. TPE herd.

G'Luck Farm - Bobby Gluck and Jeri Yoder. 62827 Fairview Drive, Goshen 46528. Phone (219) 533-3828. Farm located at CR 40, Goshen. 22 milking cows.

Green Ridge Farm - Lee M. Riggs and Family. 1161 Volkman Road, Evansville 47711. Phone (812) 867-5035. Farm located from U.S. 41 and I-64 cloverleaf, go 1 1/4 miles south on U.S. 41, then 1/2 mile east on Volkman Road. 30 milking cows. TPE herd.

Lambrecht's Guernsey Farm - Paul Lambrecht Family and Jerry Lambrecht Family. RR 18 Box 294, Bedford 47421. Phone (812) 279-2486. Fax (812) 279-6554. Farm located 5 miles east of Bedford on U.S. 50, turn south 1 mile, then turn east and go 2 miles. *We test, show, and sell the good ones.* 30 milking cows. TPE herd.

Lana's Place Guernseys - Mark and Gail Loveless. 9847W 450N, Cromwell 46732. Phone (219) 856-5614. Farm located 1 mile north of Cromwell on SR 5, 1 mile west on CR 450N. 36 milking cows. TPE herd. AGA Young Sire Group Member.

Riverwood Farm - Forrest and Janet Keefer. 3829W - 800N, Wawaka 46794. Phone (219) 761-2852. Farm located 1 mile north and 3/4 mile west of Wawaka on CR 800N. 50 milking cows. TPE herd. AGA Young Sire Group Member.

Tri Haven Farm - Mr. and Mrs. Richard Houser and Family. 7314 North 50W, Bryant 47321. Phone (219) 997-6707. Farm located from state routes 27-67-18 at Bryant, go west on St. Rt. 18 1 mile to Co. Rd. 50W (formerly 135) north first farm on west side. 40 milking cows.

Valley Set Farm - Ronald and Arlene Wenger. 25386 CR 32, Goshen 46526. Phone (219) 875-7366. Farm located 6 miles west of Goshen on CR 32 between CR 9 and CR 11. 42 milking cows. TPE herd.

Villa Crest Farm - Verl and Gretchen Weaver. 24417 CR 32, Goshen 46526-7607. Phone (219) 875-7512. Farm located 5 miles west of Goshen on CR 32 between CR 13 and CR 11. 45 milking cows. TPE herd. DHIR.

Yellow Creek - Truman and Elnora Weaver, Lonnie and Lisa Weaver. 25202 CR 36, Goshen 46526. Phone (219) 875-5664 Truman, (219) 875-6825 Lonnie. Email yllwcrk@CompuServe. Farm located 5 miles west of Goshen at the corner of County Roads 11 and 36. *The herd has been appraised 44 times with 74 home-bred excellent cows.* 70 milking cows. TPE herd. AGA Young Sire Group Member.

IOWA

President - Gladys Church, 3347 310th Ave., Cresco 52136. Phone (319) 547-4871.

Vice President - Steve Sywassink, Box 393, Grandview 52752-0701. Phone (319) 729-5400.

Secretary - Vernon Winterhof, 6194 Y Ave., Aurelia 51005. Phone (712) 434-5416.

Angie Acres Guernseys - Andrew Feldmann and Sons. 25200 Dry Hollow Rd., Farley 52046. Phone (319) 744-3204. Farm located 4 1/2 miles northeast of Farley. 52 milking cows. TPE herd.

Beaver Creek Farm - Dave, Pam, Matthew, Daniel and James Bolin. 30707 180th Street, Clarksville 50619. Phone (319) 278-4288. Farm located 2 miles east, 3/4 mile north, 1/2 mile east of Clarksville. *Breeders of "Smokey Gene" and "Magic Kandy".* 70 milking cows. TPE herd. DHIR. AGA Young Sire Group Member.

Cedar Spring Creek Guernsey Farm - Darrell and Etta Robinson and Family. 1118 180th St., Plainsfield 50666. Phone (319) 276-3407. Email Robinsn@netins.net. Farm located 4 miles south and 1/4 mile east of Plainfield. 70 milking cows. TPE herd.

Cedar Way Farm - John and Pam Arnold. 1940 Casper Ave., Waverly 50677. Phone (319) 352-3692. Farm located 2 1/2 miles NW of Waverly on U.S. 218 to Casper Ave., then 2 miles north on Casper Avenue. Third farm on left side. *Home of Liebers Trophy and Arnold Knight Award Winner - Heart O Gold Telestar Emily.* 55 milking cows.

Eljo Farm - Eldon and Joann Moss. 1837 Dubuque Rd., Iowa City 52240. Phone (319) 351-7323. Farm located from I-80 exit 246, turn towards Iowa City, turn right at first road past gas station. *Bottling and selling Guernsey milk for 50 years.* 50 milking cows. TPE herd. DHIR. AGA Young Sire Group Member.

Idle Ne'er Farm - Mr. and Mrs. Donald Sywassink and Family; Steve Sywassink, herdsman. 15373 Hwy 92, Letts 52754. Phone (319) 729-4921, (319) 729-5400 Steve. Farm located 1 1/2 miles west of Grandview on Hwy 92. *Home of good honest Guernseys.* 65 milking cows. TPE herd. DHIR. AGA Young Sire Group Member.

Jay Gees Guernseys - James and Gloria DeGroote, Barb, Clint, Darrell and Eric. 27675 Upland Ave., Shell Rock 50670-9665. Phone (319) 885-4506. Farm located south of Shell Rock 3 miles on T63, then 2 miles west on 270th St. and 3/4 mile south on Upland Ave. *Third and*

fourth generation Guernsey family. 25 milking cows. TPE herd. DHIR.

Knapps Guernseys - Randy and Wanda Knapp and Austin. 22245 Pilot Grove Road, Epworth 52045-9610. Phone (319) 876-3834. *Two-time Premier Breeder at World Dairy Expo. Home of the Andora, EX-95 Family.* 60 milking cows. TPE herd. DHIR.

Ludlow Acres - Ken and Chad Winke. 316 Picnic Woods Dr., Waukon 52172. Phone (319) 568-4670. Farm located west of Waukon on Hwy 9 south on Hwy 51, 1 mile, turn east on Picnic Wood Drive, 1/4 mile to the east. Farm is on north side of road. *Home of Zirkmeads Karley and Alchrist Enhancer Cecila.* 30 milking cows. TPE herd.

Oak Knob Farm - Craig and Gladie Church. 3347 310th Avenue, Cresco 52136. Phone (319) 547-4871. Farm located from Cresco east on Hwy 9 - 2 miles, turn left on Hwy 139, travel 139 to 335th, turn right to 310th. On intersection of 335th and 310th. *Nate Church has joined our dairy.* 75 milking cows. TPE herd. DHIR.

Rolling Prairie Guernseys - Dan and Ann Walther, Jillian, Jordan and Jaaron. 28112 215th Street, Garnavillo 52049-8079. Phone (319) 964-2552 barn l, (319) 964-2110 barn 2. Farm located 4 miles north of Garnavillo on US Hwy 52, 1 mile east on 215th Street, first farm on the right. 120 milking cows.

South Lane Farm - William A. Graf and Neyen Brothers. 200 Dyersville East Rd., Epworth 52045. Phone (319) 744-3444. Farm located north of Farley 6 miles on Dyersville East Rd., 1/2 mile south in lane. *Farming at current farm for 70 years.* 45 milking cows. TPE herd.

Sunnydale Guernseys - Randy and Teri Weiss. 2596 470th St., SW, Iowa City 52240. Phone (319) 683-2453. Farm located 5 1/2 miles west of 218 on Hwy 1, then 1 mile south, then west 470th Ave. Farm on north side of road. 70 milking cows. AGA Young Sire Group Member.

Winterhof Guernseys - Vernon and Suzanne Winterhof. 6194 Y Avenue. Aurelia 51005. Phone (712) 434-5416. Farm located 6 miles south, 2 east of Aurelia. 15 milking cows. AGA Young Sire Group Member.

KANSAS

President - Donna Salava, Route 1, Box 147, Leroy 66857. Phone (316) 964-2615.

Vice President - Nancy Sack, 1751 N 1000 Rd., Baldwin City 66006. Phone (913) 842-7094.

Boehle Guernsey Farm - Jim and Nancy Sack and Family. 1751 N 1000 Rd., Baldwin City 66006. Phone (913) 842-7094. Farm located Lawrence 59 and 10 junction, 4 miles south on Hwy 59, east on Road 458 4 1/2 miles. 45 milking cows. TPE herd.

Mozier's Guernsey Farm - John O. Mozier and Family. 10175 W. 159th Street, Stanley 66221. Phone (913) 897-3496. Fax (913) 897-3599. Farm located south edge of Overland Park, 1 1/2 miles west and 1 mile south of Stanley exit off U.S. 69. 30 milking cows.

KENTUCKY

President - Stuart Berryman, 2085 Sulphur Well Rd., Nicholasville 43056. Phone (606) 885-4664.

Vice President - Henry Hayes, Rt. 3, Box 19, Brodhead 40409.

Secretary - Patty Holbert, 740 BF Brown Rd., Magnolia 42757. Phone (502) 325-4352.

Treasurer - Tom Smith, 1135 Watts Mill Rd., Nicholasville 40356.

Aqua Valley Farm - Freeman H. Brundige Family. 1753 State Route 943, Fulton 42041. Phone (502) 355-2604. Farm located on Hwy 943, 2 1/2 miles south of Water Valley or 5 miles east of Fulton off Hwy. 129. 30 milking cows. TPE herd.

Berryman Farm - Stuart, James and JoAnn Berryman. 2085 Sulphur Well Rd., Nicholasville 40356-9606. Phone (606) 885-4664. Farm located 2 miles east of Nicholasville on Hwy 39. *Home of Berryman Farm D Nell, #2 for milk on Living Lifetime Producers list.* 60 milking cows. DHIR. AGA Young Sire Group Member.

Branstetter Farm - Steve Branstetter Family. 1875 Apple Grove Road, Summer Shade 42166. Phone (502) 428-2785. Farm located 30 miles southeast Int. (I-65).

Cornett Dairy - Kevin, Linda, Charles, Bessie and Brent Cornett. Rt 1 Box 720, Manchester 40962. Phone (606) 598-8275. Farm located 10 miles from I-75 on Hwy, 472. 14 milking cows. TPE herd.

Fisher Farm - Follis Fisher and Family. 6813 Old Glasgow Rd., Scottsville 42164. Phone (502) 622-5282. Farm located Allan County from Scottsville, take 31E (north 5 miles) turn right on 252, go 2 1/4 miles - farm on right. *Home of production minded Guernseys.* 12 milking cows. TPE herd.

Locust Hill Farm - J. Stephen Terhune. 3049 US 127N, Harrodsburg 40330. Phone (606) 865-4022. Farm located from Louisville, I-64 east to US 127 at Frankfort south on 127 to farm on left. *Breeder of Jastes Ben Joy.* 35 milking cows. DHIR. AGA Young Sire Group Member.

McDowell Farms - Patty and Andy Holbert. 390 BF Brown Road, Magnolia 42757. Phone (502) 325-4352. Farm located 2 miles from Buffalo, take 470 south 1 mile from Buffalo, turn right on BF Brown Rd. Farm is 1 mile on left. 35 milking cows. TPE herd. AGA Young Sire Group Member.

Round Pond - Ferrell Oliver Family. 2245 Halfway Halifax Rd., Scottsville 42164. Phone (502) 622-5997 Fax (502) 622-5882. Farm located 10 miles north of Scottsville, 15 miles south of Bowling Green on Hwy 1332 east. *Breeder of Round Pond Fayettes Molly.* 18 milking cows.

LOUISIANA

President - Hal Long, 23003 Tucker Rd., Zachary 70791. Phone (501) 654-6046.

Secretary - Rick Baron, 32858 Perkins Rd., Denham Springs, 70726.

Treasurer - Mrs. Gilbert Mills, 22520 Hwy 964, Zachary 70791.

MAINE

President - Wayne Schofield, RFD 1, Box 845, Thorndike 04915. Phone (207) 568-3547.

Vice President - Lois Whitcomb, Rt. 2, Box 600, Belfast 04915. Phone (207) 342-5446.

Secretary - Marilyn Schofield, RFD 1, Box 845, Thorndike 04915. Phone (207) 568-3547.

Wabanaki Guernseys at Springdale Jersey Farm - Ann, Jen, Kate, Meg Somers, Nancy Quimby, Carrie and Lois Whitcomb. R #4 Box 4590, Belfast 04915. Phone (207) 342-5446. Fax (207) 342-5446. Farm located 5 miles from Central Maine Coast near Belfast. *Breeders of Wabanaki Maverick Prince and Wabanaki Frank Pecan Pie.* 25 Guernsey milking cows, TPE herd. AGA Young Sire Group Member.

MARYLAND

President - Shirley Smith, 3201A Fry Rd., Jefferson 21755. Phone (301) 834-8539.

Vice President - Pam Moser, 4067 Bussard Rd., Middletown 21769. Phone (301) 371-6325.

Secretary - Cathy Miller, 1801 Sabastin Blvd., Frederick 21701. Phone (301) 694-6009.

Anovadale Acres - Paul E. and Ruth E. Spurrier, Wayne Spurrier. 10102 B Green Valley Rd., Union Bridge 21791. Phone (301) 898-9353. Farm located 1 1/2 miles north of Libertytown on Rt. 75. 42 milking cows. AGA Young Sire Group Member.

Crown Stone - John B. and William S. Schnebly. 14748 Fairview Road, Clear Spring 21722. Phone (301) 842-2583. Farm located 10 miles west of Hagerstown on Rt. 494. *100% Guernseys - three generations on farm.* 75 milking cows. TPE herd. DHIR. AGA Young Sire Group Member.

Dogwood Lane Farm - John H. Myers Sr. & Jr. 11486 St. James Road, Worton 21678. Phone (410) 778-3635, or 3657. Farm located north on Route 213 from Chestertown, Maryland. Go west on 297 after crossroads of 298, go 1.5 miles, take left on St. James Road, go 1.5 miles, farm on right. 45 milking cows. TPE herd.

Mt. Ararat Farm Inc. - Gabrielle and Walter Buck. 155 Mt. Ararat Farm Rd., Port Deposit 21904. Phone (410) 378-4144. Fax (410) 378-5759. Farm located just off I-95 on U.S. Route 222. 115 milking cows. TPE herd. DHIR.

OCS Dairy - Oscar Clayton Smith and Family. 3201A Fry Rd., Jefferson 21755. Phone (301) 834-8539. *Home of OCS Dairy Daisys Diadora, EX-94.* 25 milking cows. TPE herd. AGA Young Sire Group Member.

Pleasant View Gold - Bob, Diane, Wes, Matt and Ben Miller. 41 Grove Miller Lane, North East 21901. Phone (410) 392-3355. Fax (410) 392-7802. Farm located from I-95, take exit 100, Rt 272 north to Rt 273 east. 1.4 miles from 272/273 intersection. Turn right on Dr. Miller Rd. Farm is first lane on left. *Home to many of the Liseter Farm cows and heifers.* 30 milking cows. TPE herd.

Three Brooks Farm - David E. and G. Edgar Hawker. 4722 Hawker Rd., Frederick 21701. Phone (301) 473-4155, (301) 663-1478. Farm located from Rt. 340 west from Frederick exit at Mt. Zion Rd., cross over 340, turn right on Elmer Derr Rd., farm on left. 70 milking cows. AGA Young Sire Group Member.

Walnut Ridge Farm - Douglas and Evelyn Hawker, Robert Hawker, Pam Hawker Moser, herdsperson. 3915-3935 Bussard Rd., Middletown 21769. Phone (301) 371-6096, (301) 371-6325 Doug, (301) 371-9483 Pam. Farm located from Rt. 70 to Rt. 40 toward Braddock Heights. At light left onto Maryland Ave., right onto Deerspring Rd. At stop sign, take a left then immediate right onto Bussard Rd. Fourth and fifth houses on left. *Walnut Ridge Frank Maggie, EX-90 and Walnut Ridge Fayette Skinny, EX-90.* 90 milking cows. TPE herd. DHIR. AGA Young Sire Group Member.

Windy Springs Farm - Cletus and Janice Frey, Heather, Ashton, Derek, and Clayton. 14228 Rinehart Rd., Smithsburg 21783. Phone (301) 824-5362. Farm located from I-70 to Rt. 66 north to Rt. 64, east to Rt. 418. Turn right on 418, third road on right. 40 milking cows. TPE herd. AGA Young Sire Group Member.

MASSACHUSETTS

President - Timothy Stone, Delano Rd., Marion 02738. Phone (508) 748-2208.

Vice President - Joanne Goodfield, Barre Rd., Hardwick 01037. Phone (508) 477-8595.

Secretary - Janet Jordan, Muschopauge Rd., Rutland 01543. Phone (508) 886-4259.

Crescent Hill Farm - Diana and Robert Seltsam. 285 West Elm St., Pembroke 02359. Phone (617) 826-8420. 1 milking cow.

Willow Grove Guernseys - Arthur, Beverly and Mary Kelley. 119 Morse Street, Foxboro 02035. Phone (508) 543-4292. Farm located in southeastern Massachusetts, Route 95 South to Exit 8 Sharon, Foxboro, take a right off exit, second left 90 to end of road, take left second right, go 1 mile, house on right. 3 milking cows.

MICHIGAN

President - Ken Vogt, 29800 J Drive, N., Albion 49224. Phone (517) 629-6250.

Vice President - Lynn DeForest, 1740

Kirby Rd., Leslie 49251. Phone (517) 589-8721.

Secretary - Gordon Turner, 4135 S. Hemlock Rd., Hemlock 48626. Phone (517) 642-5443.

Treasurer - Walt Frahm, 12580 Bradley Rd., Frankenmuth 48734. Phone (517) 652-6615.

Golden K Acres - Thomas and Barbara Kushmaul. 9611 Pittsford Rd., Pittsford 49271. Phone (517) 567-8990. Farm located 5 1/2 miles south of N34. 3 milking cows. DHIA.

Ridaho Farm - George, Nona, Rick, Dawn, Hope and Jacob Fyrciak. 6945-7075 Owosso Rd., Fowlerville 48836. Phone (517) 223-3389, (517) 223-9392 barn. Farm located from center of town of Fowlerville (at the light) 2 miles east on Grand River Ave. to Owosso. 3 miles north on Owosso Rd. Nearest cross road, Chase Lake Rd. 25 milking cows. TPE herd. DHIA.

Sun-Dale Farm - Gordon and Lynee Turner. 4135 S. Hemlock Rd., Hemlock 48626. Phone (517) 642-5443. Fax (517) 642-6601. Farm located 3 1/2 miles south of Hemlock to yellow barn. *Registered Guernseys since 1908 - Michigan's oldest Guernsey herd.* 25 milking cows. TPE herd. AGA Young Sire Group Member.

Wal-Green Farms - Kenneth, Peggy, Chris and Sarah Vogt. 29800 J Drive, N., Albion 49224. Phone (517) 629-6250 or (517) 629-4778. Farm located 6 miles north of Albion. *Breeding Guernseys for over 50 years.* 25 milking cows.

Watson Farms - Edwin, Pat and Kurt Watson. 1366 Watson Rd., Hemlock 48626. Phone (517) 642-2442. Farm located 1 mile east of Hemlock on Watson Rd., south on Watson Rd. 1 1/4 miles. 42 milking cows. TPE herd. AGA Young Sire Group Member.

Way-Lene Acres - Wayne, Arlene and Howard DeForest. 6709 E Joy Road, Ann Arbor 48105. Phone (313) 663-3700. Farm located US 23 N to Plymouth Livonia exit east to Ford Road, exit first stop light -Plymouth-Ann Arbor Road, east to Curtis, left 1 mile to E Joy Road, north 1 1/4 mile west on Joy Road.

MINNESOTA

President - Dennis Tyrell, Rt. 1, Box 238, Browerville 56438. (612) 594-6205.

Vice President - Tracy Skaar, Rt. 3, Box 75, Hayward 56043. Phone (507) 377-8457.

Secretary - Julie Enzenauer, 9907 SW 62nd Ave., Ellendale 56026. Phone (507) 455-3361.

Amber Rae Guernseys - Ron and Michelle Heins. 119 Hwy 42 NE, Eyota 55934. Phone (507) 545-2351. Farm located 10 miles east of Rochester on U.S. Hwy 14, then 1 1/2 miles north on MN Hwy 42. TPE herd. DHIR. AGA Young Sire Group Member.

Breezy Point Farm - Richard and Carol Laska and Family, Rt 3 Box 290B, Winona 55987. Phone (507) 452-1121. Email RLASKA @ tvsw.org. Farm located 6 miles southeast of Winona on Twp. Rd. 23, left on Twp Rd. 25. 1 mile. *Farm located in the bluffs overlooking the Mississippi River.* 62 milking cows. AGA Young Sire Group Member.

Cross Lea Guernseys - Gene Cross and Family. RR1 Box 92, Sherburn 56171. Phone (507) 695-2923. Farm located 2 miles west, 3 miles south and 1/2 mile west from Sherburn. *Home of the "Verna" Family.* 35 milking cows. TPE herd.

Crown Hill Farm - Sanford and Lynn Staupe. Rt 2 Box 98, Preston 55965. Phone (507) 765-2217. Farm located 1/2 mile south of Preston on CR across from Crown Hill Cemetery. 36 milking cows. TPE herd. DHIR. AGA Young Sire Group Member.

Empire Farm - David and Pam Schrupp and Family. 37047 Hwy 4, Paynesville 56362. Phone (320) 276-8674. Farm located 8 3/4 miles north of Grove City on Hwy 4. *Fourth generation in Guernseys - open and bred heifers for sale.* 100 milking cows. AGA Young Sire Group Member.

Fritsche Farms - Arlon Fritsche/Paul and Melanie Fritsche and Sons. Rt 1 Box 66, New Ulm 56073. Phone (507) 354-2369 Arlon, (507) 359-7766 Paul. Farm located 2 miles west of New Ulm on US 14; right (north) on Brown Co. 12 3/4 mile. *1994 Outstanding Young Farmers - breeders of Whirlwind Acres and PA Farm Guernseys.* 35 milking cows, TPE herd. DHIR. AGA Young Sire Group Member.

Golden Whey Farm - Paul and Rhonda Myhre and Family. Route 1, Box 16, Houston 55943. Phone (507) 896-3989. Farm located 2 miles north of Houston near Hwy 76. *Home of the Golden Whey Vol Emma Family.* 45 milking cows. TPE herd.

Knife Lake Guernsey Farm - Barton, June, Kristen, and Jesse Heitke. 2651 Legend St., Mora 55051. Phone (320) 679-4694. Farm located 6 1/2 miles north of Mora on Hwy 65. left on Co. Rd. 19, right on #78. *Herd originated from Boulder Bridge Cow families.* 55 milking cows. TPE herd. AGA Young Sire Group Member.

Oak Crest Farm - Howard, Dennis and Jakin Tyrrell. Rt 1 Box 238, Browerville 56438. Phone (320) 594-6205 or 2808. Farm located 8 miles northeast of Browerville on County Road 18. *1982 National Outstanding Guernsey Farmer (Dennis), 1997 National Outstanding Youth Finalist (Jakin).* 80 milking cows. TPE herd. DHIR. AGA Young Sire Group Member.

Oak Leaf Lawn Farms Purebred Guernseys - Dean Jirousek. 11352 SW 118th St., Ellendale 56026. Phone (507) 455-2484. Farm located 11 miles south of Owatonna on CR 45, 1 mile west on gravel. *Purebred Guernseys continuously since 1928.* 40 milking cows.

Pine Ridge Farm - Chris Skaar and Sons. Rt 3 Box 96, Hayward 56043. Phone (507) 373-9233. Farm located

from Hayward exit Co. 26 off I-90, 2 1/2 miles south. *Home of the Pine Ridge Pender Leigh Family.* 40 milking cows. TPE herd. DHIR. AGA Young Sire Group Member.

Rusch Farm - Hugo and Wayne Rusch. 22094A Yacht Ave., Hutchinson 55350. Phone (320) 587-5603. Farm located west on Hwy 7 and 22 from Hutchinson 5 1/2 miles, 3/4 mile north on Yacht Ave. Farm on right. 58 milking cows.

Solum Guernseys - Daniel Solum. Rt 2 Box 29, Spring Grove 55974. Phone (507) 498-3537. Farm located 2 miles north of Spring Grove on 2nd Ave NW. 15 milking cows. DHIR.

T Way Farm - Roger Kurth. R 2, Stewart 55385. Phone (320) 587-9164. Farm located 1 mile north and 1 mile east of Lakeside, or 10 miles southwest of Hutchinson. 40 milking cows.

Up the Creek Farm - David and Donna Anderson, 3344 165th Street, Lester Prairie 55354. Phone (320) 395-2023. Farm located from State Hwy 7, go south on old 261 (Co Rd 1), bypass Lester Prairie, go straight before curve onto Co Rd 84 (Babcock Ave). At town hall, turn west onto 165th St. Farm is first place on the left. *1996 Outstanding Young Farmer.* 45 milking cows. TPE herd. DHIR.

MISSOURI

President - Dr. John Mozier, 10175 W. 159th Street, Stanley, KS 66221. Phone (913) 897-3496.

Vice President - Linda Cochard, 5855 Hwy V, Union 63084. Phone (314) 583-8901.

Secretary - Mary Beth Knell, 1644 Melton Rd., Ozark 65721. Phone (417) 443-3830.

Treasurer - Marjorie Frankenbach, Rt. 2, Palmyra 63461. Phone (314) 769-4623.

Arrow Head Guernseys - Dave and Linda Cochard, 5855 Hwy V, Union 63084. Phone (314) 583-8901. Fax (314) 583-6911. Farm located from intersection of U.S. 50 and Hwy 47 in Union, north on 47 (1 mile) to right on Hwy V, 1 1/2 miles to farm on left. *Breeders of "Likable", "Lindon", "Linkon" and partner in "Lifesaver".*

Foremost Dairy Research Center - Univ. of Missouri - Managers, John Denbigh and Shelly Warren. 9615 West Hwy 40, Columbia 65211. Phone (573) 445-4009. Farm located take exit 121 off I-70 then go north 3 miles. 32 milking cows. TPE herd. DHIR. AGA Young Sire Group Member.

Frankenbach Guernsey Farms - Kevin, Adam and Blake Frankenbach. 6207 Cty Rd 258, Hannibal 63401. Phone (573) 221-6843. 40 milking cows. AGA Young Sire Group Member.

Golden Ozarks Guernseys - Dalyn, Ruth, Cindy, Blake and Gwen Wilson. 5529 Hwy AB, Pleasant Hope 65725. Phone (417) 267-8315. Farm located 2 miles outside Pleasant Hope. *Breeding for medium frame, good legged Guernseys that can withstand high production.* 50 milking cows.

Guernsey Family Dairy - Alan and Vicki Guernsey. 23043 E. Hwy 136, Bethany 64424. Phone (816) 425-6859. Farm located 1 mile east of Bethany on Hwy 136. 45 milking cows.

Hill Lakes Dairy - Margie, Greg and Gloria Frankenbach. Rt. 2, 6744 Hwy E. Palmyra 63461. Phone (573) 769-4623, (314) 769-4828 Greg. Farm located 12 miles west of Hannibal on U.S. 36, 1 mile north on Hwy D. 29 milking cows. TPE herd.

Howerton Dairy - Bobby R. and Mildred Howerton. Rt. 4 Box 261, Buffalo 65622. Phone (417) 345-8186. Fax (417) 532-3811. Farm located 1 1/2 miles south of Buffalo on Hwy. 65. *1996 Missouri State Production Champion - GR-Howerton Farms Sentry Sunie, EX-90.* 175 milking cows. TPE herd.

SS Grandview Farm - Rollan, Debra, Nichlas, Stephen and Jami Stewart. Rt 3 Box 488, Ava 65608. Phone (417) 683-3784. Farm located 9 miles west of Ava on Hwy 14 or 25 miles east of Ozark. *Always striving to breed a production and type cow.* 10 milking cows.

Stewarts Milk Jug - Rilley, Giselle, Aaron and Austin Stewart. 3995 Greenwood Road, Macomb 65702. Phone (417) 924-8088. Farm located 50 miles east of Springfield on US 60 to Macomb, then 2 miles west on Business 60 and 1 mile south. 99 milking cows.

MONTANA

Mellow Moos Farm - David and Jenny Scott. 680 Hwy 55, Whitehall 59759. Phone (406) 287-3886. Farm located 5 miles south from Whitehall on Hwy 55 Mile Post 7. *"If they milk here, they will milk anywhere".* 50 milking cows. TPE herd. DHIR. AGA Young Sire Group Member.

NEBRASKA

President - Terry Chapman, Rt 1 Box 32, Morse Bluff 68648.

Secretary - Tom Konecky, Rt #2 Box 15, Wahoo 68066. Phone (402) 642-5563.

Treasurer - Pat Chapman, Rt 2 Box 119, North Bend 68649.

Beauty View Farm - Tom and Marie Konecky and Family. Rt #2 Box 15, Wahoo 68066. Phone (402) 642-5563. Tom and Sharon Konecky and Family. Rt #2 Box 19, Wahoo 68066. Phone (402) 443-4187. Farm located 3 3/4 miles west of Wahoo on H 92. 70 milking cows. TPE herd. AGA Young Sire Group Member.

Haysetts Farms - Richard and Eldine Hays. RR #1 Box 184, Odell 68415. Phone (402) 766-3825. Farm located 6 miles north - 1 mile west, 1/4 mile south of Odell. 50 milking cows. TPE herd. DHIR. AGA Young Sire Group Member.

NEW HAMPSHIRE

Huckins Farm - Gordon and Martha Huckins, Catherine and Bruce Ells.

RFD #1 Box 342A, Ashland 03217. Phone (603) 968-9094. Fax (603) 968-2163. Farm located Exit 23, I - 93, second left east on Rt 104, Town House Road, left on Dana Hill Road. Farm on left at top of hill. 28 milking cows. TPE herd. DHIR.

NEW MEXICO

Mari-Mac - Mr. and Mrs. J. Mack Rasband. 7116 Isleta Blvd., SW, Alberquerque 87105. Phone (505) 877-1628, (505) 873-2171 office. Farm located south from Alberquerque I-25 10 miles, exit 113 north on Isleta about 1 mile. *Guernseys on farm since 1941.* 20 milking cows. TPE herd.

NEW YORK

President - Bob Holcomb, RD 1, Jackson Rd., Greene 13778. Phone (607) 656-9742.

Vice President - Charles Kiechle, RD 1, Philadelphia 13673. Phone (315) 642-3385.

Secretary - Roland Ripley, RFD 4, Cortland 13045. Phone (315) 496-2281.

Craig-Moor Farm - Eric and Karen Craig, Joel & Joshua. Box 26 Depot St., North Bangor 12966. Phone (518) 483-1996. Farm located from Chazy, go to Rt 11 west toward Malone for about 60 miles. Go through Malone about 5 miles. At flashing light,in North Bangor turn right, exactly 2 miles to last farm on the right. *Home of the "Ann" and "Janie" families.* 30 milking cows. TPE herd.

Holcomb Guernsey Farm - Donald Holcomb and Robert Holcomb. 112 Holcomb Lane, Greene 13778. Phone (607) 656-7193, (607) 656-9742. Farm located in village of Greene, take Rt. 206 east to Water St. to Jackson Rd. and the first farm on the left. 55 milking cows. TPE herd. DHIR.

Kiechle Farms - Carl and Helen Kiechle, Charles & Dawn Kiechle. 33666 Hagan Rd., Philadelphia 13673. Phone (315) 642-5515. Farm located from Rte 11 follow Sand Street, bear left at end onto Garden of Eden Road, take first left (Hagan Rd). 65 milking cows. TPE herd.

Littlefield Farms - Clarence and Sharon Littlefield and Family. 19451 NYS Route 3, Watertown 13601. Phone (315) 788-1531. Farm located Interstate 81, exit 45, go 1 1/2 miles west on NYS Route 3. Farm on first four corners. *1996 Premier Breeder - National Guernsey Show, Harrisburg.* 55 milking cows. TPE herd. AGA Young Sire Group Member.

Marlindale Farms - Lawrence and Dale Hooker. 422 Hooker Rd., S. Dayton 14138. Phone (716) 988-7747. Farm located 2 miles west of S. Dayton. *There is no finer milk than Guernsey milk.* 45 milking cows.

Ripley Farms - Roland, Thomas and Daniel Ripley. RD 4, Rt. 41A 6961, Cortland 13045. Phone (315) 496-2281 Roland, (315) 496-2113 Tom. Farm located from Rt. 81, exit 12 from Homer, Rt. 281 N to 41 N 3 miles to 41A. Go 5 miles, farm located on Eaton Rd. *Home of Bridgmont Rainbows Ruby Red VG-87. High CPI cow.* 200 milking cows. TPE herd.

Smithfield Guernseys - Dirck, Garrison, Peter and David Coon. Separate Rd., Box 415C, Amenia 12501. Phone (914) 373-8170, (914) 373-8930 barn. Farm located Rt. 44 west from Amenia 2 1/2 miles, Rt. 83 2 1/2 miles to Smithfield Church, left on dirt road. 125 milking cows. TPE herd. AGA Young Sire Group Member.

Stilwell Farm - Art and Kate Stilwell, Jim, Jill, Jeff, and Jackie. 39106 Corners Rd., Interlaken 14847. Phone (607) 387-6519. Farm located 1 1/4 miles west of Rt. 96 from Covert on West Covert Rd. 72 milking cows. TPE herd.

Wheeler Acres - Terry Wheeler Family. 3385 Oak Hill Road, Marietta 13110. Phone (315) 636-8038. Farm located I-81 Lafayette exit Rt. 20 west to Rt. 174 south along east side of Otisco Lake to Oak Hill Road. 45 milking cows. TPE herd.

NORTH CAROLINA

President - Gary Braswell, 6323 Morgan Mill Rd., Monroe 28110.

Vice President - Mary Edna Faw, P.O. Box 682, North Wilkesboro 28659. Phone (919) 838-2445.

Secretary-Treasurer - Ruth Stokes, Rt. 2, Box 431, Linwood 27299. Phone (704) 956-7759.

Braswell Bros. Dairy - Weldon and Elton Braswell. 6323 Morgan Mill Rd., Monroe 28110. Phone (704) 753-4595. Farm located 8 miles north of Monroe on Hwy 200N (25 miles east of Charlotte). 114 milking cows.

Briarcreek Guernseys - Gary Braswell. 3407 Stonegate Rd., Monroe 28110. Phone (704) 289-3681 or 753-4595. Farm located 8 miles north of Monroe on Hwy 200N (25 miles east of Charlotte). 12 milking cows.

Goldprint Farm - The Eston S. Stokes Family. 628 Sam Sharpe Road, Linwood 27299. Phone (910) 956-7759. Farm located from I-85, take exit 88, follow to Sam Sharpe Road, turn right, continue to farm. Gray house, barns, silo on left. *Milking cows are housed at Marfred and Braswell Guernsey Farms.* 20 animals.

Spring Crest Farm - Woods Brothers. 2915 Pearson Rd., Hurdle Mills 27541. Phone (919) 732-3956. Farm located from Hillsborough, north on 86 to right on NC 57. Six miles to Pearson Rd., turn left, farm on left 1/2 mile. *Bred heifers for sale.* AGA Young Sire Group Member.

OHIO

President - Tom Derr, 16979 Twp. Rd. 22, Carey 43316. Phone (419) 387-7360.

Vice President - Kurt Wachtel, 13079 TR 503, Big Prairie 44611. Phone (216) 378-4302.

Executive Secretary - Martha Turley, 1030 Marion Ave., Mansfield 44906. Phone (419) 756-2571.

Balmoral Farms - John, Carolyn, Keith and Krista Richardson. 12028 Buckland-HoldenRoad, Wapakoneta 45895. Phone (419) 657-6647. Farm located St. Rt. 501 north of Wapakoneta 4 miles. Right on Buckland-Holden Road. First farm on left. *Krista, 1997 National Guernsey Princess.* 17 milking cows. TPE herd. AGA Young Sire Group Member.

Benchrock Farm - Leo Grusenmeyer, Tony, Joe, and Steve. 9830 S State Route 201, Dayton 45424. Phone (937) 845-3727. Farm located 1 mile north of Interstate 70 on State Route 201 north of Dayton, Ohio. 60 milking cows. TPE herd. DHIR.

Bla Arl Guernseys - The Crossers. 10390 Hinton Mill Road, Marysville 43040. Phone (614) 666-5491. *Cattle housed at Marodore Farm, Baltimore, Ohio.* 6 milking cows. TPE herd.

Communicating For Agriculture - Kevin Kaczmar. 6797 North High Street, Suite 130, Worthington 43085. Phone 1-800-310-1550. Fax (614) 366-7564. *50-100 ag related benefits as a member, including major med/dental/prescription/vision insurance.*

Darby Maple Farms - Michael and Dan Burns. 9560 St. Rt. 38, Milford Center 43045. Phone (937) 349-5681. *Century Farm.* 80 milking cows. AGA Young Sire Group Member.

Eber-Acres Guernseys - Don Eberhard. 3644 Mechanicsburg Sanford Rd., Mechanicsburg 43044. Phone (614) 857-1371. *Bred heifers for sale.*

Homestead Guernsey Farm - Todd Kilchenman. 6776 Burrier Hill Rd. SW, Port Washington 43837. Phone (330) 339-1071. Farm located off I-77 at Stone Creek Exit, cross bridge to Cty Rd. 53, then right on Cty 24. Second road on left Rt. 242. 12 milking cows. TPE herd. AGA Young Sire Group Member.

Idle Gold Guernseys - Neil, Janice and Laura Jensen. 931 Woodlawn Avenue, Newark 43055. Phone (614) 344-2934. *Our cattle are housed at Jens Gold Royal Acres Farm in Wisconsin and Idle Ne'er Farm, Iowa.* 25 animals. TPE herd.

Land of Living - John, Bonnie, Austin and Lucas Ayars. 4381 Rosedale Rd., Mechanicsburg 43044. Phone (614) 857-1273. Farm located 3 miles southeast of Mechanicsburg. 25 milking cows. TPE herd.

Maple Lane Farm - Bryan and Diane Wolfe. 2138 Dodgeville, Rome 44085. Phone (440) 563-5473. Farm located 2 miles east of Rt. 45 on Dodgeville Rd. 43 milking cows. TPE herd.

Mar Ral Guernseys - Ralph and Martha Turley. 1030 Marion Avenue, Mansfield 44906-3447. Phone (419) 756-2571. Farm located at the southwest corner of the Mansfield city limits at the corner of Trimble Rd. and Marion Ave. *"Majestic" - a fourth generation EX. All four bred and owned.* 10 milking cows. TPE herd. DHIR. AGA Young Sire Group Member.

Mer-Don's Farm - Merlin Goodman and Sons. 4600 Ottawa Road, Lima 45801. Phone (419) 225-8177. Farm located 1 mile south of US 30 on State Route 65. 50 milking cows. TPE herd. DHIR.

Mona Lou's Farm - Joseph and Tom Derr. 16979 Twp Rd 22, Carey 43316. Phone (419) 387-7360. Farm located off St. Rt. 15, turn north on Twp Rd 95, take second left on Twp Rd 22, first farm. 35 milking cows.

Pine Grove Guernseys - Reuben, Esther, Charles, Abigail, Frederick, and Clayton Miller. 1923 CR 144, Sugarcreek 44681. Phone (330) 852-2829. Farm located 1 mile south and 1 1/2 miles east on County Road 144. 30 milking cows. TPE herd.

Purebred Publishing, Inc., - 7614 Slate Ridge Blvd., P.O. Box 666, Reynoldsburg 43068. Phone (614) 575-4620, Fax (614) 864-5614.

R-Way Guernseys - James and Janet Bates and Family. 5029 State Route 305, Southington 44470. Phone (330) 898-7195. Farm located 1 1/2 miles west and 1/2 mile south of the center of Southington. *We test, score, and show our Guernseys.* 15 milking cows. TPE herd. DHIR.

Sande-Hill Farm - Leroy and Nita Lindley. 2155 Oxford Trenton Rd, Oxford 45056. Phone (513) 523-8746. Farm located 1 mile west of State Route 127 on State Route 73. *Breeder of Sande-Hill Double Emory and Sande-Hills Dixie's Commander.* DHIR.

Spring Walk Farm - William, Bev and Kurt Wachtel. 13079 TR 503, Big Prairie 44611. Phone (330) 378-2273 Bill, (330) 378-4302 Kurt. Fax (330) 378-2913. Farm located 1 mile north of Nashville on Rt. 514, then east on Twp. 503 1 mile. *Four generation farm - breeder of "Trumpet" and "Frank".* 65 milking cows. TPE herd.

Walnut Corner Farm - Ray and Kay Lindsey. 8666 State Route 66, Oakwood 45873. Phone (419) 594-3666. Farm located 12 miles south of Defiance on State Route 66, or 1/4 mile north of Oakwood on State Route 66. *All cattle housed at Land of Living Farm, Mechanicsburg, Ohio.*

Walnut Hill Farms - Mark and Laura Suttle. 16356 Back Massillon Rd., Orrville 44667. Phone (330) 684-2142. Farm located 5 miles east of St. Rt. 57 on Back Massillon Rd., (Co. Rd. 29). 40 milking cows. TPE herd.

Whispering Pines Farm - D.F. and W.B. Hayes. 8418 Reitler Rd., Cambridge 43725. Phone (614) 432-2281. Farm located from St. Rt. 660 to Reitler Road, first farm on road in front of county airport. *Home of Whispering Pines F Lily, EX-93 and J Mar Nell Magic Glitter, #222 on 5-97 high CPI list.* 25 Milking cows. TPE herd.

OKLAHOMA

President - Mike Elliott, Box 219,

Hammon 73650. Phone (405) 473-2732.

Vice President - Dale Chupp, Rt. 1, Box 239, Inola 74036. Phone (918) 543-2746.

Executive Secretary - Ernie Berousek, P.O. Box 851707, Yukon 73099. Phone (405) 324-5762.

Chupps Guernsey Farm - Dale and Stanley Chupp. Rt. 1 Box 239-1, Inola 74036. Phone (918) 543-6652. Farm located 1 mile east of Mayes and Roger Co. lines, Hwy 33 1/2 mile north then 1/2 mile east. *Waymar Magic's Daffy EX-90.*

Diamond B Guernseys - Bill and Khris Andrade. Route 1, Box 179, Bluejacket 74333. Phone (918) 784-2102. Farm located 6 miles north of Afton on U.S. 69. Turn left onto Hwy 25, go 5 miles to 480, go south 3/4 mile, farm on left. *Cows housed at Chupps Farm and will start milking in 1998.* 35 milking cows.

Golden Dew Farm - Bob and Ludy Griggs. 904 Roosevelt, Seminole 74868. Phone (405) 382-3338.

Lily Lane Farm - Ernie, Bea and Melinda Berousek. P.O. Box 851707, Yukon 73085. Phone (405) 324-5762. Fax (405) 354-5211. Farm located 2 miles south of Yukon at 12540 N W 10th Street (Okla-City). *Breeder of Lily Lane Penny Perfecto, Lily Lane T Penny Pension and Lily Lane T Penny Patent.* 24 milking cows. TPE herd. DHIA.

Whiteshield Creek Farm - Mike and Linda Elliott. Box 219, Hammon 73650. Phone (405) 473-2732. Farm located 1/2 mile west of Highway 33 and 34 intersection. 15 milking cows. DHIR. AGA Young Sire Group Member.

OREGON

President - Seth Spencer, 42672 Green Mountain Dr., Lebanon 97355. Phone (541) 258-5237.

Vice President - George Marsh, Rt. 3, Box 350, Cornelius 97113. Phone (503) 357-9152.

Secretary - Barbara Mann, 17277 Abiqua Rd., NE, Silverton 97381. Phone (503) 873-4830.

Abiqua Acres - Alan and Barbara Mann. 17277 Abiqua Rd. NE, Silverton 97381. Phone (503) 873-4830. Farm located 5 1/2 miles NE of Silverton off Hwy 213. 82 milking cows. TPE herd.

Kilchona Farm - Carl and Irene Bosch. 7070 Kilchis River Rd., Tillamook 97141. Phone (503) 842-6756. Farm located 4 miles north of Tillamook on Kilchis River. 100 milking cows. TPE herd. AGA Young Sire Group Member.

Marsh Homestead Inc. - George Marsh Family. 4675 NW Cornelius-Schefflin, Silverton 97381. Phone (503) 357-9152. 35 milking cows. TPE herd. AGA Young Sire Group Member.

Spencers Guernseys - Seth Spencer. 42672 Green Mountain Drive, Lebanon 97355. Phone (541) 258-5237. Farm located take I-5 exit 233, go east 5.5 miles, turn left onto 246, go 4.4 miles, turn right on Fisch Hatchery Rd., go 6.4 miles, turn right onto Meridian Rd., go .6 mile, turn left LeComb Rd., go 2.6 miles to Green Mountain Drive, turn left, go .9 mile, farm on right. 75 milking cows. TPE herd. DHIR. AGA Young Sire Group Member.

Valley Veue Farms - Staehely Brothers. 21301 S Central Pt. Rd., Oregon City 97045. Phone (503) 657-1809. Farm located 5 miles south of Oregon City. 210 milking cows. AGA Young Sire Group Member.

Wil-Rene Farms - Wilbur Jansen, Mike and Sherry Jansen. 4560 NW Visitation Road, Forest Grove 97116. Phone (503) 357-2244 or (503) 357-2369. Farm located 3 1/2 miles NE of Forest Grove in Verboort on Visitation Road. 45 milking cows. TPE herd. AGA Young Sire Group Member.

Wilsonview Dairy Inc. - Ernie and Julie, Bill and Linda, Don and Desi, Carolin, Kurt, Luke, Denise, DJ, and Derrick Josi. 2470 Olson Rd. N, Tillamook 97141. Phone (503) 842-2775. Fax (503) 842-8479. Farm located on Hwy 6, 4 miles east of Tillamook on Olson Rd. 75 milking cows. TPE herd. AGA Young Sire Group Member.

PENNSYLVANIA

President - Rodney Stuff, 7521 Lemar Rd., Mercerburg 17236. Phone (717) 328-5793.

Vice President - Patty McMurray, 325 School Rd., Bentleyville 15314. Phone (412) 239-2880.

Secretary - Elsie Wolff, 39 Black Bear Rd., Quarryville 17566. Phone (717) 786-2336.

Business Manager - Jim Trotter, 222 Martin School Rd., Enon Valley 16120. Phone (412) 667-0834.

Brookside Guernseys - Roger A. Garber. 2815 Newcomer Road, Chambersburg 17201. Phone (717) 263-0080. Farm located I-81 to exit 5. South on 316 to Stone Quarry Road (about 1 mile), right 1 mile to farm on left. 35 milking cows. TPE herd. DHIR.

Den Be Farms - Dennis, Betsy and Cassandra Musser. 407 Hope Rd., Enon Valley 16120. Phone (412) 336-4300. Farm located from Mt Jackson, go west on 108 for 4 miles, turn left on Hope Rd. Farm is 1/2 mile (barn on right) (house on left). *Guernseys on farm since 1805 - sixth generation on farm.* 25 milking cows.

Hi Field Farm - Herbert R. Guyer Family. RR3 Box 118, Derry 15627. Phone (412) 537-8843. Farm located 45 miles southeast of Pittsburgh near Keystone State Park. *1996 Dairy Distinction.* 25 milking cows.

Hillside Farm - John Morrow and Family. Rt. 1 Box 396, Tyrone 16686. Phone (814) 684-1898. Farm located from Rt. 220 Tyrone intersection south on Rt. 453 1 1/2 miles, turn right at first bridge, 4 miles to crossroads stop sign, go 1 mile, turn right, first farm. 80 milking cows. TPE herd. AGA Young Sire Group Member.

Hillview Acres - Harold, Marlyn and Troy Hill. 26 Roberts Rd., Sandy Lake 16145. Phone (412) 376-3802. Farm located from Sandy Lake take Rt. 173 north to New Lebanon. Turn left at crossroads onto Georgetown Rd., take third road to left, first farm on right. 50 milking cows.

Hollow View Farm - Scott and Elsie Wolff. 39 Black Bear Road, Quarryville 17566. Phone (717) 786-2336. Farm located 4 miles south of Quarryville on Rt. 222. Turn right at Black Bear Road, first farm on left. *Raise Guernsey heifers; cows housed at Snider Homestead.* 16 milking cows. TPE herd.

Lebanon Valley Farms - Robert, Dave and Dale Smith. RD #1 Box 306, Annville 17003. Phone (717) 838-2488. Farm located Rt 422 east of Palmyra, turn south on Plaza Drive. Go 5 blocks, Plaza turns left, first farm along road 3/10 mile. 85 milking cows. TPE herd. AGA Young Sire Group Member.

Lindenhof Guernseys - Axel Linde and Millie Widmann and K.D. and Else Linde. 2170 Kirkwood Pike, Kirkwood 17536. Phone (717) 529-2513. Fax (717) 529-2493. Farm located in Lancaster County 4 1/2 miles north of U.S. Route 1 on Route 472, west side of road. 80 milking cows. TPE herd. AGA Young Sire Group Member.

Maple Knoll Farms - Richard O. and Victoria M. Smith. 5388 Ridge Rd., New Hope 18938-5415. Phone (215) 598-3054. Farm located from Doylestown, take 202 north to Buckingham, go south on 413 3 miles, turn left on New Road. At third stop sign, turn left onto Ridge Rd. Farm 1/2 mile on left. *Tenth generation on farm and Guernseys since 1912.* 30 milking cows. AGA Young Sire Group Member.

Misty Meadows Farm - Robert and Dorothy Smith and Beth Clark. Rt 7, Bedford 15522. Phone (814) 623-8685. Farm located 3 miles west of Bedford on Pensyl Hollow Road off Rt 30. *Exclusive registered herd since 1951. Home of All-Americans, Honorable Mentions, and nominees and All-PA Guernseys.* TPE herd. DHIR.

Oakland Farm - James H. Moser and Family. 471 Center Drive, Chicora 16025. Phone (412) 285-4179. Farm located 6 miles north of Butler off Rt. 38. 50 milking cows.

Paradise Acres - Warren and Mark Pifer. RD 3 Box 33, Reynoldsville 15851. Phone (814) 427-2229 Warren, (814) 427-2178 Mark. Farm located 10 miles south of DuBois on 119, 2 miles west of Stump Creek. *MAGS member and director.* 53 milking cows. TPE herd. AGA Young Sire Group Member.

Peaceful Valley Farm - Donald D. and Ruth Anna Henton and David. 18564 Fink Rd., Centerville 16404. Phone (814) 827-3750. Farm located in Crawford Co., northwest PA. 3 1/2 miles east of Centerville on Fink Ridge Rd. off Rt. 8. *Don has never lost a calf in all his years of farming.* 26 milking cows.

Pleasant View Farm Dairy - Mervin E. and Lois K. Peckman. P.O. Box 324, St. Thomas 17252. Phone (717) 369-5228. Fax (717) 369-2940. Farm located 4 miles west of Chambersburg on U.S. 30. *Home of Miss Biggie, daughter of Lil Foot.*

Snider Homestead Farm - Brad and Berneta Gable and Family. Rt 1 Box 218, New Enterprise 16664. Phone (814) 766-3272. Farm is located going north on 220 from Bedford, get off at St. Clairsville exit and go east on Rt 869 over the mountains. Turn right at the bottom and go 1 mile. Farm is on left on 869. *Fifth generation Century Farm.* 105 milking cows. TPE herd. DHIR.

Trotacre Farm - James, Bob and Dave Trotter. 222 Martin School Rd., Enon Valley 16120. Phone (412) 667-7465 or 667-1186. Farm located in western PA at end of turnpike. *Home of the Loretta Family.* 60 milking cows. TPE herd. DHIR. AGA Young Sire Group Member.

Twin Brook - John E. Marchezak, Patty McMurray. 325 School Road, Bentleyville 15314. Phone (412) 239-2880. Farm located at Exit 11 (Kammerer exit) of I-70, 12 miles east of Washington, 2 miles west of Bentleyville. 20 milking cows. TPE herd.

Walnut Lane Farm - Rodney and Darlene Stuff and Emily and Tobin. 7521 Lemar Rd., Mercersburg 17236. Phone (717) 328-5793. Farm located 5 miles west of exit 3 on Hwy 81, 2 miles north of 16 west on Lemar Rd. 25 milking cows. TPE herd. AGA Young Sire Group Member.

Warwick Manor Farm - Kevin and Diana Stoltzfus. 155 Hill Rd., New Holland 17557. Phone (717) 355-9412. *Milking cows housed at Snider Homestead Farm.* 6 milking cows. TPE herd.

Willowbrook Farm - Paul N. Aiken and Eleanora Aiken. 188 Gilkey Rd., West Middlesex 16159. Phone (412) 528-3180. Farm located along Rt. 80, first exit from Ohio line. *Home of the "Marietta" Family.* 40 milking cows. AGA Young Sire Group Member.

SOUTH CAROLINA

President - Jody Hamm, 93 Hawkins Rd., Newberry 29108. Phone (803) 276-7552.

Vice President - Johnna Mills, Rt. 1, Box 405, Saluda 29138. Phone (803) 445-2574.

Secretary - Mike Loveless, Box 160, Newberry 29108. Phone (803) 276-1091.

Anilorac Farm - Edgar and Gordon Gross. Rt 1 Box 95M, Bamberg 29003. Phone (803) 245-5503. Farm located from Bamberg, take 601 south at Y of 301 and 601, exactly 7 miles turn right, 1 mile on left. *Breeding Guernseys for 50 years in 1997.* 50 milking cows. TPE herd.

Lushacres Farm - Thornwell Home and School For Children. Box 60 South Broad Street, Clinton 29325. Phone (864) 833-1232. Farm located across from Presbyterian College off of Hwy 72 in Clinton. 72 milking cows. TPE herd. AGA Young Sire Group Member.

Marfred Farm - Fred and Marjorie Mills and Family. Rt. 1, Box 405, Saluda 29138. Phone (864) 445-8353, (864) 445- 9466 barn. Farm located 14 miles south of Newberry on Hwy 395 near junction with Hwy 194. *Breeder of Marfred Bossman-ET.* 88 milking cows. TPE herd. DHIR. AGA Young Sire Group Member.

Sunny Day Farm - Herby D., Herbert and Betty Lutz. 1031 Dublin Rd., Chester 29706. Phone (803) 385-3103. Fax (803) 581-6377. Email hlutz@infoave.com. Farm located from Chester take Hwys 321N and 97N to intersection, at blinking light go straight on Hwy 97N 1 mile to Dublin Rd., (first road on right) 1 mile to first house on left. 15 milking cows. TPE herd. DHIR.

SOUTH DAKOTA

President - Merlin Van Hove, 28166 443rd Ave., Freeman 57029. Phone (605) 925-7613.

Vice President - Dusty Fuller, RR 1, Box 39, Clark 57225. Phone (605) 625-5728.

Secretary-Treasurer - Peg Kasten, Rt. 1, Box 29, Hazel 57242. Phone (605) 628-2633.

Autumn Acres - Rodney and Tammy DeMent and Family. 26315 458th Ave., Humbolt 57035. Phone (605) 363-3050. Farm located from Humbolt, go 5 miles south on 457 Avenue, go 1 mile east on 263 Street, then 1/8 mile south 458th Avenue. 32 milking cows. TPE herd. AGA Young Sire Group Member.

Carryon Farm - Richard C. Kasten and Family. RR 1, Box 29, Hazel 57242, Phone (605) 628-2633. Farm located 1/2 mile east and 3 miles south of Hazel. 24 milking cows. TPE herd.

Coteau Hills - Timothy J. Lindgren. 16050 464 Ave., South Shore 57263-5901. Phone (605) 756-4124. Farm located 3 1/2 miles south of South Shore on Co. Hwy. 3 or from Waverly exit on I-29, 6 1/2 miles east on Co. Hwy. 6, then 3 1/2 miles north on Co. Hwy 3. 35 milking cows. TPE herd. AGA Young Sire Group Member.

Pine Drive Guernseys - Merlyn and Adam Van Hove. 28166 443rd Ave., Freeman 57029. Phone (605) 925-7613. Farm located in Freeman, 1 1/2 miles southeast side. 38 milking cows. TPE herd.

TENNESSEE

President - Billy Long, 683 Turnpike Rd., Lawrenceburg 38461. Phone (615) 762-7342.

Vice President - Lawrence Hickman, 3025 Midland Rd., Shelbyville 37160. Phone (615) 437-2239.

Secretary - Nora Strasser, 2625 Ezell Rd., Chapel 37034.

Hickman Valley Farm - The Hickmans. 3025 Midland Rd., Shelbyville 37160. Phone (615) 437-2239. Farm located take Hwy 231 off 24 south, go 20 miles to Unionville-Deason Rd., turn right, go 2 1/2 miles to Midland Rd., turn left, farm is 1 1/2 miles on right. 65 milking cows.

Highland Farm - Billy and Faye Long and Family. 683 Turnpike Rd., Lawrenceburg 38461. Phone (615) 762-7342. Farm located from Nashville, take 65 south to Columbia, take 43 south to Hwy 20, turn right. Hwy 20 turns into 241 or Turnpike Rd. Farm is 12 miles from 43. 20 milking cows.

TEXAS

Secretary - Lenny Alcorn, Box 216, Karnack 75661

Dornak Dairy - Marvin Dornak. Rt 1 Box 61-A, Moulton 77975. Phone (512) 596-4251. Farm is located 5 miles east of Moulton. 65 milking cows.

Lavon Farms - Todd and Jon Moore; Jo-Ann Chason; Fred Stickley, Herd Manager. Rt 1 Box 92, 3721 Jupiter Road, Plano 75074. Phone (972) 423-8080. Fax (972) 422-2684. Farm located 25 miles northeast of Dallas, east of Hwy. 75 at Jupiter and Parker Roads. 110 milking cows. TPE herd. AGA Young Sire Group Member.

VERMONT

President - Murray Thompson, 233 Middle Rd., Colchester 05446. Phone (802) 878-2182.

Vice President - Brenda Whalley Temple, RR 2, Box 2352, Whalley Rd., Charlotte 05445. Phone (802) 425-2549.

Secretary-Treasurer - Jackie Folsom, Box 2930, Cabot 05647. Phone (802) 426-3579.

Burgess Farm - Katherine, Diane, Duane and Rose Burgess. Upper Plain, Rt. 5, Bradford 05033. Phone (802) 222-4047. Farm located off I-91 at exit 16, 1 mile north of Bradford Village on Rt. 5. *Family farm since 1937 and registered Guernseys since 1943.* 52 milking cows. TPE herd.

Crooked Brooks Farm - Roy and Jackie Folsom. Box 2930, Cabot 05647. Phone (802) 426-3579. Farm is located 23 miles northeast of Montpelier on U.S. Rt. 2. 25 registered Guernseys. AGA Young Sire Group Member.

Royal Terrace Farms - Don, Den and Jim Bigelow. RD 1, Box 150, Bethel 05032. Phone (802) 763-8104. Farm located at Exit 3 VT I-89 turn left toward Royaltop, turn right at junction at Rt. 14 at VT Sugar House, turn right just past Fox Stand Inn. Cross railroad and river, turn right. *Breeding Guernseys since 1920.* 60 milking cows. TPE herd. AGA Young Sire Group Member.

Thompson Farm - Murray Thompson. 233 Middle Rd., Colchester 05446. Phone (802) 878-2182. Farm located from Colchester, take Middle Rd. north 2 1/2 miles, first farm. *Breeding Guernseys since 1907.* 53 milking cows. TPE herd.

VIRGINIA

President - Clint Pease, 15257 James Monroe Hwy, Leesburg 22075. Phone (703) 777-8447.

Vice President - Lynn Brubaker, Rt. 3, Box 218, Dayton 22821. Phone (540) 879-2107.

Secretary - Mary Lee Brubaker, 6440 Callaway Rd., Rocky Mount 24151. Phone (540) 483-2071.

Treasurer - Jack H. Newbill, Rt. 1, Box 572, Wirtz 24184. Phone (703) 721-2259.

Blackwater Valley Farm - Cline and Mary Lee Brubaker. 6440 Callaway Road, Rocky Mount 24151. Phone (540) 483-2071. Farm located from Roanoke, 220 south through Boones Mill, turn right on 919 for 5 miles, right onto 641, 7 miles to farm on right. *World Guernsey President 1995 - 1998, AGA President 1991 - 1997.* 100 milking cows. TPE herd. DHIR. AGA Young Sire Group Member.

Shenmont Farms - Daniel W. and D. Lynn Brubaker. Route 3 Box 218, Dayton 22821. Phone (540) 879-2107. Fax (540) 879-2107. Farm located at Dayton, take Route 257 to Ottobine, Route 742, 1 1/2 miles to farm. 150 milking cows. DHIR. AGA Young Sire Group Member.

WASHINGTON

President - Leon Zweegman, 9265 Double Ditch Rd., Lynden 98264. Phone (360) 354-4669.

Secretary - R. W. Robinson, P.O. Box 1693, Sequim 98382. Phone (206) 683-4597.

Beetchenow Farms - Vick and Scott Furrer, 23811 SR 2, Monroe 98272. Phone (360) 794-7466. Farm located 2 1/2 miles east of Monroe on Hwy 2. *In loving memory of Edward Beetchenow. Home of Beetchenow Judys Joyce.*

Family Hill Farm - Jay, Diane, Aaron and Angie Lancaster. 3128 Brown Rd., Ferndale 98248. Phone and Fax (360) 384-5175. *Home of Family Hill Victory Sally, EX-91 with production.* 20 milking cows. TPE herd. DHIR. AGA Young Sire Group Member.

Golden Glen Guernseys - Vic Jensen Family. 1310 Field Rd., Bow 98232. Phone (206) 766-6717. 50 milking cows. AGA Young Sire Group Member.

Olympic View Farm - Mike and Hettie Lancaster. 7146 Bartlett Lane, Lyndon 98264. Phone (360) 398-7309. Fax (360) 398-8708. Please call for directions to farm. *Breeder of "Billboard", "Maverick, "Banner", and "Andy".* 20 heifers.

Rozelyn Farm - Leon and Loraine Zweegman, Brian, Lance and Greg. 9265 Double Ditch Rd., Lynden 98264. Phone (360) 354-4669. Farm located 3 miles north of Lynden, 1/2 mile east of Guide Meridian. *Breeder of "Jay", "Goliath" and "Greg".* 45 milking cows. TPE herd. DHIR. AGA Young Sire Group Member.

WISCONSIN

President - Tom Hellendrung, 128 10th St., Ridgeland 54763. Phone (715) 455-1448.

Vice President - Clark Vilter, N56 W30020 Hwy K, Hartland 53029. Phone (414) 367-2803.

Secretary-Treasurer - Deb Gotlibson, Rt. 1, Box 1257, Elk Mound 54739. Phone (715) 235-7455.

Aln Fa Dale Farm - Gary, Nancy, Eric, Becky and Kelly Bymers. 7676 Mill Creek Drive, Marshfield 54449. Phone (715) 387-3698. E mail bymfam.com. Farm located 4 miles east of Marshfield on U.S. Hwy 10, 1 mile south on Co. Tr. T, left on Mill Creek Dr., first place. *Located in central Wisconsin, cattle occasionally for sale.* 65 milking cows. We use many young sires.

Breezy Knoll Farm - Dominic Pritzl. 14214 Hilltop Rd., Cato 54206. Phone (414) 775-4242. Farm located 1 mile south of Cato on J, 1/4 mile west on Hilltop Rd. 40 milking cows. TPE herd. DHIR.

Century Hill Farm - David Williams Family. S11 W28264 Hwy 18, Waukesha 53188. Farm located 4 miles east of Hwy 83 on Hwy 18. 30 milking cows. TPE herd.

Coulee Crest Farm - Donald, Dorothy and Kurt Peterson. 28752 Navajo Road, Cashton 54619. Phone (608) 654-7889. Email Cen112 @ century inter.net. Farm located 5 miles west of Cashton just off Hwy 33. 75 milking cows. TPE herd. AGA Young Sire Group Member.

Cozy Nook Farm - Tom and Joan Oberhaus. W309 S630 Maple Avenue, Waukesha 53188. Phone (414) 968-2573. Farm located 6 miles west of Waukesha on Hwy 18. 12 milking cows. TPE herd.

Dannys Guernseys - Tom Danhof Family. 9815 Stadt Rd., Marshfield 54449. Phone (715) 387-2044. Farm located Hwy 13 to Marshfield to 10E, go 3 miles, turn right, Stadt Rd., go 1 3/4 miles on right side. Big two-story brown house and little tan barn. 12 milking cows. TPE herd. DHIR.

Donny Brook Farm - Neal and Duane Schuler. 1342 Lime Kiln Lane, Platteville 53818. Phone (608) 348-3633. Farm located 1/4 mile west on Hwy 81 to Quarry Lane to Lime Kiln Lane 1/4 mile drive. *Located in scenic southwest Wisconsin. Cattle occasionally for sale.* 50 milking cows. TPE herd. DHIR. AGA Young Sire Group Member.

English Prairie Farm - Herman W. Siedschlag and Family. 5817 Hwy. 42, Manitowoc 54220. Phone (920) 758-3100. Farm located 4 1/2 miles south of Manitowoc on Hwy. 42 east of Hwy. 42. 35 of 60 milking cows. TPE herd.

Fair Oaks Farm - Weldon, Margaret and Bruce Peterson. N10241 Cty W, Malone 53049. Phone (920) 795-4117. Farm located 8 miles north of Fond du Lac on 151, 1/4 mile east on W, first farm on left. *Registered Guernseys since 1908.* 50 milking cows. TPE herd.

Farview Farm - Sid and Joyce Patey. N3941 Co. Hwy J, Reeseville 53579. Phone (920) 927-3840. Farm located 7 miles east of Columbus on Hwy 16-60 to Co. Hwy J 1/4 mile. *Home to 100 grazing Guernseys.* 50 milking cows. TPE herd.

Flambeau Manor - Gary and Diane Van Doorn, Shannon, Garrett, Victoria, Steven, Caroline, Carlton

and Bethany. N5512 Flambeau Dr., Tony 54563. Phone (715) 532-3857. Farm located 3 1/2 miles east of Ladysmith on Hwy 8 then 1 mile north on Flambeau Dr. 45 milking cows. TPE herd.

Foresight Guernsey Farm - Art, Joanne and Seth Wesener. 11215 S Cleveland Rd., Cleveland 53015. Phone (920) 693-8063. Farm located I-43 to Cleveland Kiel exit, west 1/2 mile to Union Rd., south 1 mile then west 2 miles on Cleveland Rd. *Home of the 1997 Outstanding Guernsey Youth.* 55 milking cows. TPE herd. DHIR.

Four Winds Farm - Clark and Joy Vilter. N56W30020 Hwy K, Hartland 53029. Phone and Fax (414) 367-2803. Farm located 1/4 mile north of Hartland on the corner of Co. Hwys. K and E. *Home of Westlynn Tom Dee EX 96.* 35 milking cows. TPE herd.

Golden J Guernseys - Trent, LeAnn, Jordan and Chelsey Jensen. 480 12 1/2 Avenue, Almena 54805. Phone (715) 357-6553, (715) 822-5606 farm. *Cows housed at Valley Gem Farms 4 miles south of Cumberland on Hwy T. 20* milking cows. TPE herd. DHIR.

Green Moor Guernseys - Richard and Barbara Schomburg and Don and Kathy Langrher. W3411 Fennigkoh Rd., West Salem 54669. Phone (608) 786-1196. Farm located 3 miles south of West Salem on Fennigkoh Rd. 55 milking cows. TPE herd. AGA Young Sire Group Member.

Hansen Farms - Gary and Kristie Hansen and Family. W8450 Co Hwy A, New Lisbon 53950. Phone (608) 562-5251. Farm located 1 mile west of New Lisbon on Cty A. 60 milking cows. TPE herd. AGA Young Sire Group Member.

Hoard's Dairyman Farm - W. D. Hoard & Sons Company. P.O. Box 801, Fort Atkinson 53538-0801. Phone (414) 563-5551. Fax (414) 563-7298. Farm located 1 mile north of Fort Atkinson on County Hwy. Q. *Registered Guernseys since 1899.* 100 milking cows. TPE herd. DHIR. AGA Young Sire Group Member.

Jaris Hills Farm - Jim, Doris and Ed Bollech. 1318 Schweizer Rd., Athens 54411. Phone (715) 257-7641. Farm located 1 mile north of Athens to Schweizer Rd., 1/8 mile west on Schweizer Rd., first farm on right. 32 milking cows. TPE herd.

Jens-Gold Farms - Dale, Teressa Jensen, and Lyle Jensen. 1308 80th St., Amery 54001-2512. Phone and Fax (715) 268-8711, (715) 268-6368 Lyle. Farm located 8 miles west of Turtle Lake on U.S. Hwy 8. *Breeder of Jensgolden Protein King and Jensgolden Victory Hunter.* 195 milking cows. TPE herd. AGA Young Sire Group Member.

Kadence Farm - Dennis and Mary Kaye Dorn and Family. N8341 Zentner Rd., New Glarus 53574. Phone (608) 527-2573. Farm located Hwy 39 4 miles west of New Glarus, 1 1/2 miles south on Zentner Road. 75 milking cows.

Lantz Farm - Jon and Jamie Lantz. N5683 530th St., Ellsworth 54011. Phone (715) 273-6074. Farm located 4 miles east of Ellsworth on Hwy 63 to 570th Ave., go south 1 mile, farm on right. 55 milking cows. TPE herd. AGA Young Sire Group Member.

Lone Acres Farm - Frederick and Bruce Kipp. S 54 W32 290 Hwy ZZ, North Prairie 53153. Phone (414) 392-2215. Farm located 1/2 mile north of North Prairie on Hwy ZZ between Highways 59 and E. 45 milking cows. TPE herd. DHIR. AGA Young Sire Group Member.

Loyal Acres Farm - LaVon and LeRoy McKittrick. Rt. 2 Box 2656, Soldiers Grove 54655. Phone (608) 538-3129. Farm located 5 miles east of Readstown on U.S. 14 to Sugar Grove Repair Shop, then 1 mile south on gravel road. 50 milking cows. TPE herd.

Majestic Oak Farm - Jerald and Diane Lang. 10240 Co Trunk A, Marshfield 54449. Phone (715) 384-9687. Farm located from Hwy 10 east 2 miles from Marshfield to Cty A then 3/4 mile south. *Bred heifers for sale throughout the year.*

Maple Bud Farm - Mark, Mary, Josh, Jerad and Karine Erlandson. N5718 530th St., Ellsworth 54011. Phone (715) 273-3680. Fax (715) 273-6212. Email Maplebud@win.bright.net. Farm located go north on 63 from Ellsworth, then east on 570th Ave. and go 1 mile. *Housing AGA Young Sires.* 35 milking cows.

Maple Grove Farm - Bruce and Carol Turner and Family. W5081 890th Ave., Baldwin 54002. Phone (715) 684-4580. Farm located 5 miles south of I-94 on Hwy. 63 then west 1 mile on the Pierce-St. Croix County Line (Harmony Road). *Breeder of Maple Grove Forestar Carter and Home of Maple Grove Perfecto Chelsey.* 40 milking cows. TPE herd. DHI. AGA Young Sire Group Member.

Misty Meadows Farm - Randy and Kelly Jo Peterson and Family. 481 Co Rd NN, Wilson 54027. Phone (715) 698-2299. Farm located take I-94 to Exit 28, go south 1/4 mile to 50th Avenue, go west 2 miles, take a left on NN, first farm on left. *We currently have seven Excellent, 21 Very Good, and two Desirable cows in our herd.* 31 milking cows. TPE herd. DHIR. AGA Young Sire Group Member.

Phil Aud Guernseys - Tom and Lana Hellendrung and Family. 128 10th St., Ridgeland 54763. Phone (715) 455-1448. Farm located 5 miles northwest of Ridgeland on Co. Trunk A to 10th St. and south 1/4 mile to farm. *Century Farm with fourth generation on farm.* 40 milking cows. TPE herd. AGA Young Sire Group Member.

Pinecrest Acres - Kenneth and Robert Gonske Families, Amber, Arlaina and Allison Gonske, 1797 20th Ave., Rice Lake 54868. Phone (715) 234-8362, 715) 234-4309 barn. Farm located 1 mile west and 1 mile south of Hwy 53 and Hwy 48 interchange. *Visitors welcome.* 150 milking cows. AGA Young Sire Group Member.

Rollandia Guernseys - Harry and

Margaret Swyers. 995 85th Ave., Amery 54001. Phone (715) 268-2405. Farm located I-94 north to exit 19-Hwy 63. Continue north on Hwy 46 through city of Amery. One mile north of Amery, turn west on Cty Rd H. First farm on the right. *Full registered Guernsey herd, rotationally grazed.* 40 milking cows. TPE herd. DHIR.

Royal Acres Farms - Ed and Lori Jasurda, Jon and Dana Pesko. N7822 Murphy Lake Lane, Phillips 54555. Phone (715) 339-4929. Farm and Fax (715) 339-6779. Farm located from Phillips, 3 miles south on Hwy 13, east 2 miles on Little Chicago Rd., farm on right. *"Home of the July Family".* 45 milking cows. TPE herd. AGA Young Sire Group Member.

Sunny Mead Farm - David Bandli. 1671 25th St., Rice Lake 54868. Phone (715) 859-2948. Farm located east on Hwy 8, 4 miles from Cameron. Go north on Hwy M 2 1/4 miles to 16 1/4 Ave. turn right, farm is 3/4 mile on the right. *Fourth generation on a Century Farm.* 45 milking cows. TPE herd.

Sunset Farms - Edward and Ruth, Gary and Daron Pingel. Route 2 Box 540, Wilton 54670. Phone (608) 372-4319. Farm located 5 miles south of I-90 on WI 131. Left on Co. Highway A to Juneau Road, right 1/2 mile to farm. 38 milking cows. AGA Young Sire Group Member.

Tag Lane Farm - Tom and Kevin Griswold and Families. N8934 River Valley Rd., Ixonia 53036. Phone (920) 261-9067. Farm located on River Valley Road 2 miles north of US Hwy 16 at Ixonia. *July 1997 RHA over 17,400 on 47 cows.* 47 milking cows. TPE herd. DHIR. AGA Young Sire Group Member.

Tamarack Farm - Ken, Linda and Brad Lurvey. 36517 Hwy D, Dousman 53118. Phone (414) 965-2290. Farm located 1/4 mile west of Hwy 67 on Hwy D, 8 miles south of I-94. *Bred heifers for sale.*

Terphill Farm - Richard Terpstra. Rt. 2 Box 279, Sparta 54656. Phone (608) 269-4921. Farm located 1 mile north of Sparta on Hwy 27. 40 milking cows. TPE herd.

Twin Valley Farm - Joseph J. Spoke. N7080 Newville Road, Waterloo 53594. Phone (920) 648-8640. Farm located 2 miles west of Lake Mills on Hwy. B to Newville Road, then north 1 mile to farm. 64 milking cows.

Valley Gem Farms Inc. - Roy and Gina Grewe, Brandon, Brady, Brock. 952 19th Ave., Cumberland 54829. Phone (715) 822-5606. Farm located from Turtle Lake, take Hwy. 63 north to 19th Ave., then go east (right) about 5 1/2 miles. Farm on left, north side of road. 120 milking cows. TPE herd. DHIR. AGA Young Sire Group Member.

Vicland Farm - Vic, Chris and Colleen Voigt. 628 Hwy W, Reedsville 54230. Phone (920) 772-4235. Fax (920) 682-8355. Farm located 4 miles south of Reedsville on Hwy W.

Wesgray Guernseys - Wesley and Grace Clark, and Darrel and Jennifer Clark. RR 2, Box 186, Viola 54664. Phone (608) 538-3156, (608) 538-3161 Darrel and Jennifer. Farm located 5 miles east of Readstown on Rt. 14, first farm north on Drake Rd. 50 milking cows. TPE herd.

BRAZIL

Shangri-La Farm - Artur and Lara Pinho. Alegria Castro Neves, 54, Salvador, Bahia, Brazil 40255-240. Fax 55 71 244 0757. Email shangri @svn.com.br. *Owners of Mercury Loretta and Prince Juliann #2 and #3 February Top Living PTA protein cows.* 65 milking cows.

CANADA

Canadian Guernsey Association - Vivianne Macdonald, Manager, Secretary. 368 Woolwich St., Guelph, Ontario N1H3W6. Phone (519) 836-2141. Fax (519) 824-9250.

Maplehurst Farm - K. A. Forster and Family. RR 2, Lynden, Ontario, Canada L0R1T0. Phone (905) 648-3655. Fax (905) 304-7679. Farm located on Hwy 52, 1 mile north of 403, or 2 miles off Hwy 2 half way between Brantford and Hamilton. *Embryos available from Bridget and Blythe, daughters of Laeschland TF Biddy.* 50 milking cows. DHIA.

A.I. ORGANIZATIONS

21st Century Genetics/CRI - 100 MBC Drive, Shawano, WI 54166. Phone (715) 526-2141. Fax (715) 526-3219. Farmer-owned cooperative that supplies dairy semen throughout the world. A subsidiary of Cooperative Resource Intl. Affiliated with Noba and Genex Corp.

Accelerated Genetics - Administrative Headquarters. E10890 Penny Lane, Baraboo WI 53913. Phone (800) 451-9275. Fax (608) 356-4387. Located 5 miles north of Baraboo on Hwy 12. *Production Headquarters* - Rt. 2 P.O. Box 50, Westby 54667. Phone (800) 752-1097. Fax (608) 634-2295. Located 1/2 mile south of Westby on Hwy 14.

American Breeders Service - 6908 River Rd. DeForest, WI 53532. Phone (608) 846-3721. Customer Service 1-800-ABS-STUD. Fax (608) 846-6446. Web site www.absglobal.com. Located 10 miles north of Madison off I-90/94 at the County "V" exit.

Genex Cooperative, Inc. - P.O. Box 5518, 391 Pine Tree Road, Ithaca NY 14852-5518. Phone (607) 272-2011. Fax (607) 272-3928. Office located 366 south to Pine Tree Road. Farmer-owned cooperative that supplies dairy semen throughout the world. A subsidiary of Cooperative Resource Intl. Affiliated with 21st Century Genetics and Noba.

Noba, Inc./CRI - P.O. Box 607, Tiffin OH 44883. Phone (419) 447-6262. Fax (419) 447-6084. Office located on east State Route 18 on eastern edge of Tiffin. Farmer-owned cooperative that supplies dairy semen through-

out the world. A subsidiary of Cooperative Resource Intl. Affiliated with 21st Century Genetics and Genex Cooperative.

Select Sires Inc. - 11740 US 42 N, Plain City, OH 43064-0143. Phone (614) 873-4683. Fax (614) 873-5751. Located on U.S. Hwy 42 between Plain City and Delaware. *Visitors welcome. Reservations requested for groups of 10 or more.*

Semex U.S.A. - 4801 Voges Rd., Suite H, Madison, WI 53704. Phone 800-303-2855.

Taurus Service, Inc. - John Witter, P.O. Box 164, Mehoopany, PA 18629. Phone (717) 833-5123 or (717) 833-5513. Toll free U.S. Orders 1-800-836-5123. Fax Phone (717) 833-2690.

World-Wide Sires, Inc., - 5545 Avenida de los Robles, Visalia, CA 93291 U.S.A. Phone (209) 622-2200. Fax (209) 741-2828. Email info@wwsires.com.

INDEX

Use this index to find the farm and state when you know only the owner's name. This index was compiled using the first name which appears in the listing. It is therefore not a complete listing of all people who are included in the Directory, but rather a handy reference to help you find farms.

21st Century Genetics/CRI
Shawano, WI
Accelerated Genetics
Baraboo, WI
Aiken, Paul N.
Willowbrook Farm, PA
American Breeders Service
DeForest, WI
Anderson, David
Up The Creek Farm, MN
Andrade, Bill
Diamond B Guernseys, OK
Arnold, John
Cedar Way Farm, IA
Askew, Bill
Askew Farms, CA
Ayars, John
Land of Living, OH
Bandli, David
Sunny Mead Farm, WI
Bates, James
R-Way Guernseys, OH
Beetchenow Farms
Monroe, WA
Berousek, Ernie
Lily Lane Farm, OK
Berryman, Stuart
Berryman Farm, KY
Bigelow, Don
Royal Terrace Farms, VT
Boesche, Jim
Boesche Guernsey Farm, IL
Bolin, Dave
Beaver Creek Farm, IA
Bollech, Jim
Jaris Hills Farm, WI
Bosch, Carl
Kilchona Farm, OR
Branstetter, Steve
Branstetter Farm, KY
Braswell, Gary
Briarcreek Guernseys, NC
Braswell, Weldon
Braswell Bros. Dairy, NC
Brubaker, Cline
Blackwater Valley Farm, VA
Brubaker, Daniel W.
Shenmont Farms, VA
Brundige, Freeman
Aqua Valley Farm, KY
Buck, Gabrielle
Mt. Ararat Farm Inc., MD
Burgess, Katherine
Burgess Farm, VT
Burns, Michael
Darby Maple Farms, OH
Bymers, Gary
Aln Fa Dale Farm, WI
Carinalli, Domenic
Golden Acres Farm, CA
Chupp, Dale
Chupp's Guernsey Farm, OK
Church, Craig
Oak Knob Farm, IA
Clark, Wesley
Wesgray Guernseys, WI
Cochard, Dave
Arrow Head Guernseys, MO
Coon, Dirck
Smithfield Guernseys, NY
Cornett, Kevin
Cornett Dairy, KY
Craig, Eric
Craig-Moor Farm, NY
Cross, Gene
Cross Lea Guernseys, MN
Crossers
Bla Arl Guernseys, OH
Danhof, Tom
Dannys Guernseys, WI
DeForest, Wayne
Way-Lene Acres, MI
DeGrotte, James
Jay Gees Guernseys, IA
DeMent, Rodney
Autumn Acres, SD
Denbigh, John
Foremost Dairy Research Center - Univ. of Missouri, MO
Derr, Joseph
Mona Lou's Farm, OH
Dorn, Dennis
Kadence Farm, WI
Dornak, Marvin
Dornak Dairy, TX
Eberhard, Don
Eber Acres Guernseys, OH
Elliott, Mike
Whiteshield Creek Farm, OK
Erdman, Myron
Myown Guernseys, IL
Erlandson, Mark
Maple Bud Farm, WI
Feldmann, Andrew
Angie Acres Guernseys, IA
Fields, Dan
Shadybrook Dale, AL
Fisher, Follis
Fisher Farm, KY
Folsom, Roy
Crooked Brooks Farm, VT
Forster, K. A.
Maplehurst Farm, Canada
Frankenbach, Kevin
Frankenbach Guernsey Farms, MO
Frankenbach, Margie
Hill Lakes Dairy, MO
Frey, Cletus
Windy Springs Farm, MD
Fritsche, Arlon
Fritsche Farms, MN
Fulton, JoJo
Pat Mar Ranch, CA
Fyrciak, George
Ridaho Farm, MI
Gable, Brad
Snider Homestead Farm, PA
Garber, Roger A.
Brookside Guernseys, PA
Genex Cooperative, Inc.
Ithaca, NY
Gluck, Bobby
G'Luck Farm, IN
Gonske, Kenneth
Pinecrest Acres, WI
Goodman, Merlin
Mer-Don's Farm, OH
Graf, William A.
South Lane Farm, IA
Grewe, Roy

Valley Gem Farms Inc., WI
Griggs, Bob
Golden Dew Farm, OK
Griswold, Tom
Tag Lane Farm, WI
Gross, Edgar
Anilorac Farm, SC
Grove, Harold
Lane View Farm, IL
Grusenmeyer, Leo
Benchrock Farm, OH
Guernsey, Alan
Guernsey Family Dairy, MO
Guyer, Herbert
Hi Field Farm, PA
Hansen, Gary
Hansen Farms, WI
Hawker, David E.
Three Brooks Farm, MD
Hawker, Douglas M.
Walnut Ridge Farm, MD
Hayes, D.F.
Whispering Pines Farm, OH
Hays, Richard
Haysetts, NE
Heins, Ron
Amber Rae Guernseys, MN
Heitke, Barton
Knife Lake Guernsey Farm, MN
Hellendrung, Tom
Phil Aud Guernsey, WI
Henton, Donald D.
Peaceful Valley Farm, PA
Hickmans, The
Hickman Valley Farm, TN
Hill, Harold
Hillview Acres, PA
Hoard, W. D. & Sons Company
Hoard's Dairyman Farm, WI
Holbert, Patty
McDowell Farms, KY
Holcomb, Donald
Holcomb Guernsey Farm, NY
Hooker, Lawrence
Marlindale Farms, NY
Houser, Richard
Tri Haven Farm, IN
Howerton, Bobby R.
Howerton Dairy, MO
Huckins, Gordon
Huckins Farm, NH
Jansen, Wilbur
Wil-Rene Farms, OR
Jasurda, Ed
Royal Acres Guernsey, WI
Jensen, Dale
Jens-Gold Farms, WI
Jensen, Neil
Idle Gold Guernseys, OH
Jensen, Trent
Golden J Guernseys, WI
Jensen, Vic
Golden Glen Guernseys, WA
Jirousek, Dean
Oakleaf Lawn Farm Guernseys, MN
Josi, Ernie
Wilsonview Dairy Inc., OR
Kaczmar, Kevin
Communicating For Agriculture, OH
Kasten, Richard C.
Carryon Farm, SD
Keefer, Forrest
Riverwood Farm, IN
Kelley, Arthur
Willow Grove Guernseys, MA
Kessler, Arnold
Bay Meadow Farm, CA
Kiechle, Carl
Kiechle Farms, NY
Kilchenman, Todd
Homestead Guernsey Farm, OH
Kipp, Frederick
Lone Acres Farm, WI
Knapp, Randy
Knapps Guernseys, IA
Konecky, Tom
Beauty View Farm, NE
Kurth, Roger
T Way Farm, MN
Kushmaul, Thomas
Golden K Acres, MI
Laesch, Vernon
Laesch Brothers Guernseys, IL
Lambrecht, Paul
Lambrecht's Guernsey Farm, IN
Lancaster, Jay
Family Hill Farm, WA
Lancaster, Mike
Olympic View Farm, WA
Lang, Jerald
Majestic Oak Farm, WI
Lantz, Jon
Lantz Farm, WI
Laska, Richard
Breezy Point Farm, MN
Lincoln, Rolly
Lincrest Farm, ID
Linde, Axel
Lindenhof Guernseys, PA
Lindgren, Timothy J.
Coteau Hills, SD
Lindley, Leroy
Sande-Hill Farm, OH
Lindsey, Ray
Walnut Corner Farm, OH
Littlefield, Clarence
Littlefield Farms, NY
Long, Billy
Highland Farm, TN
Loveless, Mark
Lana's Place Guernseys, IN
Lurvey, Ken
Tamarack Farm, WI
Lutz, Herby D.
Sunny Day Farm, SC
MacDonald, Vivianne
Canadian Guernsey Association, CANADA
Madsen, John
Milky Way Farm, CA
Mann, Alan
Abiqua Acres, OR
Marchezak, John E.
Twin Brook, PA
Marsh, George
Marsh Homestead Inc., OR
McClelland, Norman P.
Shamrock Farms Company, AZ
McKittrick, LaVon
Loyal Acres Farm, WI
Miller, Bob
Pleasant View Gold, MD
Miller, Clarence
Rockiridge, AR
Miller, Reuben
Pine Grove Guernseys, OH
Mills, Fred
Marfred Farm, SC
Moore, Todd
Lavon Farms, TX
Morrow, John
Hillside Farm, PA
Moser, James H.
Oakland Farm, PA
Moss, Eldon
Eljo Farm, IA
Mozier, John O.
Mozier's Guernsey Farm, KS
Musser, Dennis
Den Be Farms, PA
Myers, John H. Sr.
Dogwood Lane Farm, MD
Myhre, Paul
Golden Whey Farm, MN
Nelson, Dennis
Nells Glow Guernseys, CA
Noba, Inc./CRI
Tiffin, OH
Oberhaus, Tom
Cozy Nook Farm, WI
Oliver, Ferrell
Round Pond, KY
Orisio, Ray Jr.
Valley Oak Guernseys, CA
Patey, Sid
Farview Farm, WI
Payne, Scottie
Vale View Farm, ID
Peckman, Mervin E.
Pleasant View Farm Dairy, PA

Peterson, Donald
Coulee Crest Farm, WI
Peterson, Randy
Misty Meadows Farm, WI
Peterson, Weldon
Fair Oaks Farm, WI
Pifer, Warren
Paradise Acres, PA
Ping, Wayne
Creekwood Farms, IN
Pingel, Edward
Sunset Farms, WI
Pinho, Artur
Shangri-La Farm, BRAZIL
Pritzl, Dominic
Breezy Knoll Farm, WI
Purebred Publishing, Inc.
Reynoldsburg, OH
Rankin, Gretchen
Derinda Guernsey Farm, IL
Rasband, J. Mack
Mari-Mac, NM
Richardson, John
Balmoral Farms, OH
Riggs, Lee M.
Green Ridge Farm, IN
Ripley, Roland
Ripley Farms, NY
Robinson, Darrell
Cedar Spring Creek Farm, IA
Roedl, Jacob
Muffets Twin Acre, IL
Rusch, Wayne
Rusch Farms, MN
Sack, Jim
Boehle Guernsey Farm, KS
Schnebly, John B.
Crown Stone, MD
Schomberg, Richard
Green Moor Guernseys, WI
Schrupp, David
Empire Farm, MN
Schuler, Neal
Donny Brook Farm, WI
Scott, David
Mellow Moos Farm, MT
Select Sires Inc.
Plain City, OH
Seltsam, Robert
Crescent Hill Farm, MA
Semex U.S.A.
Madison, WI
Siedschlag, Herman W.
English Prairie Farm, WI
Skaar, Chris
Pine Ridge Farm, MN
Smith, Oscar Clayton
OCS Dairy, MD
Smith, Richard
Maple Knoll Farms, PA
Smith, Robert
Misty Meadows Farm, PA
Smith, Robert
Lebanon Valley Farms, PA
Solum, Daniel
Solum Guernseys, MN
Somers, Ann
Wabanaki Guernseys at Springdale
Jersey Farm, ME
Sparks, Phil
For Lou Farms Inc., IN
Spencer, David
Crystal Springs, ID
Spencer, Seth
Spencers Guernseys, OR
Spoke, Joseph J.
Twin Valley Farm, WI
Spurrier, Paul E.
Anovadale Acres, MD
Staehely Brothers
Valley Veue Farms, OR
Stahlhut, Paul
Country Green Dairy Farm, IL
Staupe, Sanford
Crown Hill Farm, MN
Stewart, Rilley
Stewarts Milk Jug, MO
Stewart, Rollan
SS Grandview Farm, MO
Stilwell, Art
Stilwell Farm, NY
Stokes, Eston S.
Goldprint Farm, NC
Stoltzfus, Kevin
Warwick Manor Farm, PA
Stuff, Rodney
Walnut Lane Farm, PA
Suttle, Mark
Walnut Hill Farms, OH
Swyers, Harry
Rollandia Guernseys, WI
Sywassink, Donald
Idle Ne'er Farm, IA
Terhune, J. Stephen
Locust Hill Farm, KY
Terpstra, Richard
Terphill Farm, WI
Thompson, Murray
Thompson Farm, VT
Thornwell Home
Luschacres Farm, SC
Trotter, James
Trotacre Farm, PA
Turner, Bruce
Maple Grove Farm, WI
Turner, Gordon
Sun Dale Farm, MI
Turley, Ralph
Mar Ral Guernseys, OH
Tyrrell, Howard
Oak Crest Farm, MN
Van Doorn, Gary
Flambeau Manor, WI
Van Hove, Merlyn
Pine Drive Guernseys, SD
Vilter, Clark
Four Winds Farm, WI
Vogt, Kenneth
Wal-Green Farms, MI
Voight, Vic
Vicland Farm, WI
Wachtel, William
Spring Walk Farm, OH
Walther, Dan
Rolling Prairie Guernseys, IA
Watson, Edwin
Watson Farms, MI
Weaver, Truman
Yellow Creek, IN
Weaver, Verl
Villa Crest Farm, IN
Weiss, Randy
Sunnydale Guernseys, IA
Wenger, Ronald
Valley Set Farm, IN
Wesener, Art
Foresight Guernsey Farm, WI
Wheeler, Terry
Wheeler Acres, NY
Wilczewski, Eugene
Salem Valley Farms, CT
Williams, David
Century Hill Farm, WI
Wilson, Dalyn
Golden Ozarks Guernseys, MC
Winke, Ken
Ludlow Acres, IA
Winterhof, Vernon
Winterhof Guernseys, IA
Witter, John
Taurus Service, Inc., PA
Wolfe, Bryan
Maple Lane Farm, OH
Wolff, Scott
Hollow View Farm, PA
Woods Brothers
Spring Crest Farm, NC
World Wide Sires Inc.
Visalia, CA
Zweegman, Leon
Rozelyn Farm, WA

Place
Stamp
Here

Guernsey Breeders' Journal
Great Cow Contest
P.O. Box 666, 7614 Slate Ridge Blvd.
Reynoldsburg, Ohio 43068

GREAT COW CONTEST

You Decide!

The nominations are in for the 1997 Great Cow Contest and now the selection process is being turned over to you. Mark your top five picks on the official ballot form, tear it out and mail to the *Guernsey Breeders' Journal*. The ballots must be postmarked **no later than November 1, 1997**. Reproduction of the official ballot form will not be accepted. The queen and her court will be announced in the December 25, 1997, *Guernsey Breeders' Journal*.

Explosion

Longmedo Pender Velour-ET (14G0253)

8/97 USDA PTA: +1,901M +35F +$174 +51P +$189 CY+$186
PTAT: +3.1 *PTI:*+309

Sire: Kellogg E Choice Pender

Dam: **Longmedo Vel Smokey Velveeta, EX-92**
4-10 305D 21,680M 4.1% 889F 2.9% 625P

One of His Daughters:
Hedge Grove Velour Margaret, VG-80
(pictured at right)
Owned by Derek Statz, Cross Plains, WI

Coulee Crest Smokey Garwood-ET (7G0314)

8/97 USDA PTA: +1,233M +49F +$134 +40P +$157 CY+$164
PTAT: +0.6 PTI: +258

Sire: Wampanoag Fayette Smokey

Dam: **Coulee Crest Admiral Gail, VG-86, GSC**
4-05 365D 21,940M 5.0% 1,097F 3.5% 758P

One of his daughters:
Rulea FC Garwood Kristen, VG-86
2-01 305D 17,650M 5.1%
899F 3.7% 648P

President: Richard Muehling
Box 36, Cissna Park, IL 60924
(815) 457-2265

Speaking Out

Guernsey breeders from the Southern States Directory share their ideas for increasing the value of their Guernseys.

Bergey's Dairy Farm
Leonard & Elsa Bergey
Chesapeake, VA 23322

Branstetter Dairy
Fowler, Katie, Emily, Andi, Kevin
Edmonton, KY 42129
We breed to the best type and production sires available.

Crum Farms
Manford, Toni, M.D. & Ross Crum
Cottage Grove, TN 38224

Dornak Dairy
Marvin Dornak
Moulton, TX 77975

Eybers Dairy
Gary & Liz Eybers
Sulphur Springs, TX 75482

Ham Farm
John H. Crowgey, III
Wytheville, VA 24382

I-Ran Farm
Ivan Ray Yoder
Montezuma, GA 31063

Magee Dairy
Carol Lynn Magee
Cynthiana, KY 41031

Micheal Middleton
Alvarado, TX 76009

Scojon Guernseys
Jonathan Adams
Brodhead, KY 40409

Sheroyal Hill Dairy
John, Carolyn and Johnny Lee Sells
Chuckey, TN 37641
I feel that I can increase the value of my Guernseys by concentrating on the use of top genetics and increasing the use of embryo transfer.

Robert D. Stoots Dairy
Cows owned by Clinton Willie of Ivanhoe, VA
Max Meadows, VA 24360
To increase the value of our Guernseys, we breed the best, cull the rest. Have a voluntary waiting period of 45 days for Guernseys. After 45 days, begin using prostaglandins every two weeks in order to get them bred back. This is key in having long lasting profitable Guernseys. Use only 80th and 90th percentile bulls with + type (PTAT) to continue breeding for future profits.

Tioga Farms
Jon W. & Hardin L. McCann
Downsville, LA 71234

Wall & Sons
Ephraim & Charles Wall
Perkins, OK 74059-9716
In our day, there was a greater interest in grazing producing dairy cattle. Guernseys are well suited for grazing.

A a B b C c D d E e F f G g H h I i J j K k L l M m N n

Our Future Starts Here

With our kids and our Guernseys

We're excited about our show prospects and our junior showmen who have worked so hard with their projects.

Lush Acres Guernsey Farm

Home of Thornwell Orphanage

Box 60, Clinton, South Carolina 29325 ~ (803) 833-1232

New Ruler of the Land!

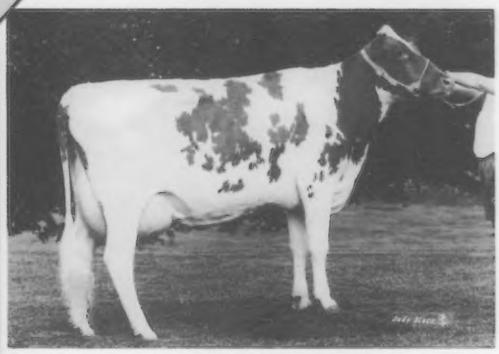

Full Sister to LORD
Trotacre Mercury Loretta, EX-91
2-1 365d 30,360m 4.0% 1206f 3.3% 1004p

Dam of LORD and Loretta:
Trotacre Fayette Loretta, EX-92, Gold Star Dam
Life: 2179d 167,330m 3.8% 6373f 3.3% 5605p

LORD

9G131 Trotacre Mercury LORD-ET

New Release
No. 2 Active PTI sire at +350
+$214 and +56p (62% Rel.)
+1547m
#2 or 3 for Milk, Fat, Protein and CY$
Mercury Son

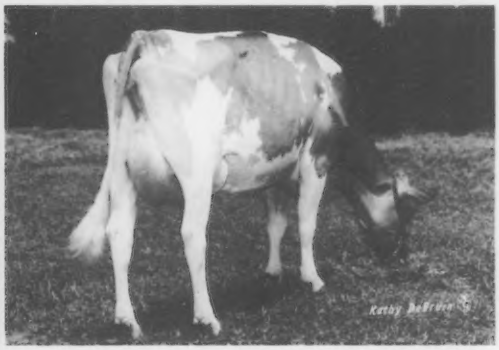

LORD Daughter: Idle Neer Lord Esther, NC
2nd Senior Two-Year-Old and 2nd Best Udder
Iowa State Fair

Line-Up Highlights

9G125 SABER +322 PTI
+$175 NM, +$204 and +50p
Half of His Classified Dtrs. are VG

9G123 BILLY +278 PTI
+$163, +.05%p and +2.1 on Type

Sire Power INC.

Results Through Reliability

RR 2 Box 20, Tunkhannock, PA 18657
717-836-3168 Fax 717-836-1490
All information is 8/97 USDA and AGA.

Along The Tanbark Trail

Ohio State Fair

Brian Garrison of Tiffin, Ohio, placed the 138 Guernseys as he passed through the ring at the Ohio State Fair held in Columbus, Ohio, on August 16, 1997. Judge Garrison selected the first place 3-year-old, Land Of Living Capt Betsy-ET, owned by Austin and Lucas Ayars of Mechanicsburg, Ohio, as the grand champion. Reserve grand champion honors went to the first place 4-year-old Spring Walk Perfectos Scarlet owned by Morning Star Farm of Oberlin, Ohio.

The junior champion of the show was the first place senior heifer calf, Callumlea Billboard Flossie, owned by the James Bates Family of Southington, Ohio. Reserve junior champion was the second place entry in the senior heifer calf class, Spring Walk Jimco Saphire, owned by Spring Walk Farm of Big Prairie, Ohio.

Below is a list of the first and second place animals in each class.

Junior Heifer Calf (9)

1. Misty Meadows Presto Princess, Nicole Durban, West Jefferson, OH; 2. RJ Goliath Raven, James Bates and Family, Southington, OH

Intermediate Heifer Calf (15)

1. Chupps Farm G Henry Carmel, Austin and Lucas Ayars, Mechanicsburg, OH; 2. PR Mariahs Magician Lucky, Roland Dicke, New Bremen, OH

Senior Heifer Calf (21)

1. Callumlea Billboard Flossie, James Bates and Family, Southington, OH; 2. Spring Walk Jimco Saphire, Spring Walk Farm, Big Prairie, OH

Summer Yearling Heifer (11)

1. Mona Lous Oliver Shawna, Mona Lous Farm, Carey, OH; 2. Balmorals Impala Raleigh, Balmoral Farms, Wapakoneta, OH

Junior Yearling Heifer (8)

1. R-Way G & H Whisper, James Bates and Family, Southington, OH; 2. Mar Ral BJ Kristina, Aaron Crosser, Marysville, OH

Intermediate Yearling Heifer (8)

1. Rockiridge Honey's Fronia, Austin and Lucas Ayars, Mechanicsburg, OH; 2. Mar Ral Perfection Pepe, Ralph Turley, Mansfield, OH

Senior Yearling Heifer (11)

1. Mona Lous Prime Nicky, Mona Lous Farm, Carey, OH; 2. Ridgeview Baldwin Melanie, Amy Poth, Pickerington, OH

Junior 2-Year-Old (10)

1. Valley Set Tom Handy, Spring Walk Farm, Big Prairie, OH; 2. Whispering Pines Trents Rebeca, Whispering Pines Farm, Cambridge, OH

Senior 2-Year-Old (12)

1. Raemelton Forestar Pridette, Ralph Turley, Mansfield, OH; 2. Downerds Little Lucy, Mark Downerd and Family, Ostrander, OH

3-Year-Old (12)

1. Land Of Living Capt Betsy, Austin and Lucas Ayars, Mechanicsburg, OH; 2. Valley Set Tom Hazel, Spring Walk Farm, Big Prairie, OH

4-Year-Old (6)

1. Spring Walk Perfectos Scarlet, Morning Star Farm, Oberlin, OH; 2. Lavon Farms F Erupting Lindy, Austin and Lucas Ayars, Mechanicsburg, OH

Aged Cow (7)

1. Spring Walk LT Jesse, Spring Walk Farm, Big Prairie, OH; 2. Spring Walk Appolos Missy, Spring Walk Farm, Big Prairie, OH

Dry Cow (8)

1. Misty Meadows Linus Carmen, Marodore Farm, Baltimore, OH; 2. Raemelton Prime Majestic, Ralph Turley, Mansfield, OH

New Hampshire Breed Show

On August 7, 1997, Judge Lee Majeski of Maryland placed the 16 head of Guernseys in Contoocook, New Hampshire, at the New Hampshire Breed Show. Burgess Farms TF Aloe, the first place junior 3-year-old owned by Huckins Farm, New Hampton, New Hampshire, was named grand champion of the show. Reserve grand champion was Huckins Magic Jewel, the first place senior 2-year-old. "Jewel" is also owned by Huckins Farm.

Junior champion honors went to Snider Enhancer Brazil, the first place senior heifer calf. Oakland Magic Peppy, the first place summer yearling, was named reserve junior champion. Both animals are owned by Huckins Farm of New Hampton, New Hampshire.

Wisconsin State Fair Junior Show

Guernsey youth brought out 52 Guernseys for judge Steve Armbruster of Muscoda, Wisconsin, to evaluate. Majestic Oak Invest Sareen, the first place aged cow owned by Scott Weisensel of Marshall, Wisconsin, took home the grand champion title. The reserve grand champion was the first place junior 2-year-old, Engelwood Gold Renee, owned by James Engel of Shawano, Wisconsin.

Junior champion honors were claimed by the first place summer yearling, Donnybrook PK Laureen, owned by Kelly Schuler of Platteville, Wisconsin. Scott Weisensel of Marshall, Wisconsin, owned the reserve junior champion, Guernsey Prairie Enticer Snick, the first place intermediate heifer calf.

Below is a list of the first place animals in each class.

Junior Heifer Calf (1)

Majestic Oak Yupman Nicotiana, Daisy Jean Paasch, Marshfield, WI

Intermediate Heifer Calf (7)

Guernsey Prairie Enticer Snick, Scott Weisensel, Marshfield, WI

Senior Heifer Calf (13)

Marshallane Enhancer Presto, Brad Hansen, New Lisbon, WI

Summer Yearling Heifer (9)

Donnybrook PK Laureen, Kelly Schuler, Platteville, WI

Junior Yearling Heifer (7)

Edbloms Enticer Delight, Scott Weisensel, Marshall, WI

Intermediate Yearling Heifer (3)

Donnybrook A Jenee, Kelly Schuler, Platteville, WI

Senior Yearling Heifer (5)

Idle Gold Reflection Coral, Jonathan Huset, Ridgeland, WI

Junior 2-Year-Old (1)

Engelwood Gold Renee, James Engel, Shawano, WI

3-Year-Old (2)

Edbloms Yup Man Hope, Katharine Karow, Augusta, WI

4-Year-Old (1)

Misty Meadows Franks Luscious, Christopher Peterson, Wilson, WI

Aged Cow (1)

Majestic Oak Invest Sareen, Scott Weisensel, Marshall, WI

Dry Cow (3)

Karodale Hi Lite Fruitie, Mark Karow, Augusta, WI

1997 Appraisal Schedule

October

Arkansas, Kansas, Missouri, Nebraska, Oklahoma

November

Iowa, Minnesota, North Dakota, South Dakota

December

Texas, Louisiana, Mississippi, New England

"Lord-ET" Will Answer All Your Prayers

Ranked #2 on the August 1997 Active A.I. List

Trotacre Mercury Lord-ET (9G0131)

8/97 USDA PTA: +1,547M +67F +$172 +56P +$214 CY+$229
PTAT: +0.9 *PTI:* +350

Sired by: **Oaklands Mercury**

Out of: **Trotacre Fayette Loretta**
Excellent-92 ~ Gold Star Cow
8/97 USDA PTA: +2,047M +55F +$201 +62P +$231 CY+$237
2-11 358D 32,250M* 3.6% 1,145F* 3.3% 1,070P*
4-00 365D 32,180M* 3.6% 1,149F 3.1% 1,012P*
5-07 365D 32,710M* 4.0% 1,318F* 3.3% 1,067P*
Lifetime: 2,179D 167,330M 3.8% 6,373F 3.3% 5,605P

His Full Sister: **Trotacre Mercury Loretta, EX-91**
8/97 USDA PTA: +2,405M +79F +$248 +75P +$288 CY+$297
3-07 365D 30,889M* 3.9% 1,195F 3.2% 981P

Currently Sampling: *Blackwater Lord Amen*
PA: +1,469M +69F +$168 +59P +$219 CY+$240 *PTAT:* +1.0 *PTI:* +374
"Amen" is a Trotacre Mercury Lord-ET son out of a Rozelyn Prince Jay-ET daughter.

Mid-Atlantic Guernsey Sires

E. Cline Brubaker, President
7614 Slate Ridge Blvd., Reynoldsburg, OH 43068 ~ (614) 864-2409

It's The Pitts

For 13 years, Lee Pitts has never missed writing a weekly column. Over the years, publications as diverse as Forbes Magazine and the Quarter Horse Journal have reprinted his essays. He is a regular contributor to Paul Harvey News and Comments. We hope you enjoy him!

Cashing In The Chips

I was feeling a bit guilty about not attending church as often as I should and so I decided to do something religious for a change . . . like play bingo!

What actually happened was that a local youth church group asked me to provide a cow for their annual fund raiser . . . Cow Plop Bingo, also known as Cow "Flop" Bingo.

Admittedly, it was a "flop" but that wasn't my fault.

Americans will bet on anything it seems and the newest way to transfer wealth legally consists of turning a cow loose on a field of one hundred numbered squares. In this case, the squares had been sold to an unsuspecting public for one hundred dollars apiece. Obviously, this is for people who have everything (but not for long). Whatever square the cow plops or flops in or on, the person who holds a ticket corresponding to the flopped upon number is the winner. And the winnings ain't chicken feed!

Churches, cattlemen's associations and charities are not only condoning this newest form of gambling but are actually sponsoring the events, and its' easy to see why. They are excellent fund raisers. The winner gets to keep half the pot, in this case, $5,000, (minus taxes of course) and the charity gets to keep the other half.

I was honored to have been asked to supply the cow who would select the winning number, so to speak. Cow Plop Bingo is the ideal game because it is high tech, entirely legal and difficult to rig. Trust me . . . I tried.

I believe that gambling is a sin only if you lose and because I purchased a $100 ticket. I tried to think of every way possible to insure the fact that my cow would "plop" on my square. I selected my smartest cow for the event, Paint, so named because of her beautiful multi-colored hide. I worked with Paint diligently to teach her to read numbers and to move like a sheep dog with hand signals. But alas, my efforts were in vain.

Proper diet for the Bingo Cow is very important. The Bingo Cow must be fed just the right mixture of a laxative feed such as alfalfa and a binder such as oat hay because timing is everything in Cow Plop Bingo. The attention span of a group of gamblers is somewhere between three minutes and two hours and if they have to wait much longer than that waiting for a cow to plop, the game loses some of its allure.

When the day of the big bingo game arrived, I loaded Paint in the trailer to take her to the Cowboy Casino which was an empty lot south of the church. The pastor explained the rules to the crowd and then passed the hat for the 100 participants to draw a number. The playing field was marked off with each square corresponding to a player's number. The pastor also explained that he would be the judge in case of a "liner". A "liner," he explained, occurs when the cow fails to plop within the well demarcated lines.

Bingo players lined the field as I prepared to let Paint out of the trailer. The tension reached fever pitch and the minute Paint jumped out of the gooseneck and onto the playing field, the crowd became unruly. "Over here," they yelled, "Number 14 please!" "Do it for me." "No, not there."

Paint was confused, scared and surrounded on all four sides by a bunch of strangers yelling at her to make them rich by performing a normal body function. Paint was not used to this treatment and after she took one look at the shrieking throng, she reacted as any normal cow would. She took off like a show leaving her bingo markets deposited on 37 different squares.

I met her back at the ranch later in the da,y but Paint hasn't been the same since that bingo game.

She won't hardly eat, drink or plop, and when she does, she expects to be paid for it. She's at home resting now, another tragic victim of the gambling game.

Sale Summaries

J Mar Nell Guernseys Complete Dispersal

Saturday, June 28, 1997

Sale Average: $1,052

Sale Managed By: Missouri Guernsey Breeders' Association and Guernsey Marketing Service

Sales Force: Auctioneer - Gary Estes; Pedigree - Seth Johnson; Ringmen - Bob Griggs, Rilley Stewart.

$2,750 Top Seller: J Mar Nell Perfect Jenna, a Very Good-82 Lily Lane Penny Perfecto-ET daughter due in August to Rozelyn Pat Mar P Goliath-ET. Her dam is a Very Good-85 Spring Walk T H Mel daughter with records to 18,440M 884F 703P at 3-06 in 365 days. "Jenna" was purchased by Daniel St. Pierre of South Berwick, Maine.

Sale Summary

No. Head	Total	Average
28 Open Heifers	$20,825	$744
24 Bred Heifers	$21,300	$888
49 Cows	$64,115	$1,309
101 Total Head	$106,240	$1,052

Added animals selling for $1,900 and above:

Arrow Head Guernseys, Union, MO
J Mar Nell Frazer Jazz (8-92) $2,600
S: Hillcrest FJS Frazer-ET

Kevin Frankenbach, Palmyra, MO
J Mar Nell Magic Delilah(10-92) $2,250
S: Nells Glow Admiral Magic

John Richardson, Wapakoneta, OH
J Mar Nell Magic Jelimae (2-94) $2,150
S: Nells Glow Admiral Magic

Whispering Pines Farm, Cambridge, OH
J Mar Nell Magic Glitter (10-93) $1,900
S: Nells Glow Admiral Magic

AGA Nominating Committees Appointed

Nominating committees have been appointed by American Guernsey Association President John Morrow for next year's elections to the board of directors. Each committee is to nominate at least two candidates for the director position in that district.

District 1 is comprised of Connecticut, Delaware, Maine, Maryland, Massachusetts, New Hampshire, New Jersey, New York, Rhode Island, Vermont and West Virginia. Peter Coon serves as director and is eligible for re-election. The nominating committee is Roland Ripley, Chairman, 6961 Rt 41A, Cortland, NY, 13045; Murray Thompson, 233 Middle Rd., Colchester, VT, 05446; and Pam Moser, 5614 Carroll Boyer Rd., Middletown, MD 21769.

District 4 consists of Wisconsin. Clark Vilter serves as this director and is eligible for re-election. The nominating committee is Don Peterson, Chairman, 28752 Navajo Rd., Cashton, WI, 54619; Dennis Dorn, N 8341 Zentner Rd., New Glarus, WI 53574; and Bruce Peterson, N 10241 Cty W, Malone, WI 53049.

THE POINT IS WE HAVE A LOT MORE TO OFFER!

Ranked #12 on the August 1997 Active A.I. List

Trotacre Mercury Lorry-ET (14G0258)

8/97 USDA PTA: +1,379M +54F +$149 +43P +$172 CY+$177 ***PTAT:*** +1.3 ***PTI:*** +267

Sire: **Oaklands Mercury**

Dam: **Trotacre Mercury Loretta, EX-92, GSC**

5-07 365D 32,710M* 4.0% 1,318F* 3.3% 1,067P*

Two of "Lorry-ET's" daughters:

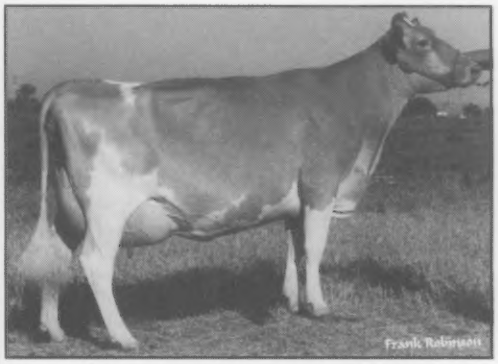

Bay Meadow Lorry Demi

Bay Meadow Lorry Sian

Both are bred and owned by Bay Meadow Farm, Galt, CA

#17 on the Active A.I. List

Laeschland NPK Breighton-ET (7G0297)

8/97 USDA PTA: +1,349M +33F +$130 +40P +$148 CY+$151 ***PTAT:*** +1.6 ***PTI:*** +241

Sire: **Clearbranch Jeans N P King-ET**

Dam: **Laeschland TS Biddy, EX-94, GSC**

9-03 365D 28,930M 4.5% 1,298F 3.4% 995P

#23 on the Active A.I. List

Marfred Bossman-ET (7G0306)

8/97 USDA PTA: +1,083M +46F +$120 +33P +$136 CY+$140 ***PTAT:*** +1.3 ***PTI***: +208

Sire: **Lincrest Telestar Buttermost**

Dam: **Marfred Able Bossie, VG-87**

4-10 365D 28,190M* 4.5% 1,275F* 3.4% 964P*

#26 on the Active A.I. List ~ *Lantz Farm Smoking Putter-ET (7G0316)*

8/97 USDA PTA: +1,090M +28F +$106 +33P +$122 CY+$125 ***PTAT:*** +2.1 ***PTI:*** +188

Sire: **Wampanoag Fayette Smokey**

Dam: **Fauver Hill Volcano Pebbles, EX-90**

3-09 305D 18,030M 5.6% 1,013F 3.9% 701P

WESTERN GUERNSEY SIRES

Rolly Lincoln, President ~ Scottie Payne, Vice President ~ Sherry Jansen, Secretary-Treasurer

WHERE YOU EXPECT THE BEST AND GET IT

A Legacy Of Excellence

Yellow Creek Choice Blossom, EX-92, GSC

1-09 365D 20,660M* 4.3% 895F*
3-06 365D 29,290M* 4.3% 1,246F*
4-08 365D 30,250M* 4.3% 1,303F*
6-00 365D 37,860M* 4.1% 1,537F* 2.9% 1,099P*
9-03 365D 30,100M 4.5% 1,363F 3.1% 933P
Lifetime: 3,726D 206,502M 9,342F 4,008P

Her Daughters: **Yellow Creek Tel Beauty-ET, EX-90**
3-03 365D 21,690M 1,078F 775P

Yellow Creek Fayette Bonnie-ET EX-90
3-11 328D 21,190M 848F 697P

Yellow Creek Telestar Bouquet EX-90
3-04 341D 18,360M 874F 639P

Her Sons: **Yellow Creek BT Bionic; Yellow Creek Faye Baldwin-ET**

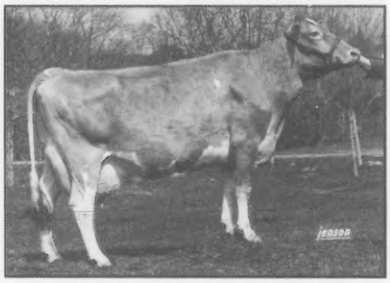

Pleasant Hill Choice Caramel, EX-90, GSC

2-03	341D	20,560M	4.9%	1,005F		
3-04	336D	21,920M	4.7%	1,024F		
4-04	310D	25,410M	4.4%	1,112F		
5-04	320D	24,080M	4.3%	1,026F		
6-05	355D	23,100M	4.5%	1,042F	3.6%	825P
7-06	305D	20,390M	4.2%	856F	3.4%	703P
9-03	365D	23,120M	4.6%	1,071F	3.4%	791P
11-00	365D	22,040M*	4.3%	949F	3.4%	756P *
Lifetime:	3,764D	213,240M	4.6%	9,724F	3.6%	4,369P

Her Daughters: **Yellow Creek Fayette Carol, EX-90, GSC**
4-05 365D 21,280M 971F 744P

Yellow Creek Fayette Cathy-ET
EX-90 ~ Gold Star Cow
3-07 341D 21,580M 987F 789P

Yellow Creek Fayette Carmen-ET
VG-84 ~ Gold Star Cow
3-04 356D 19,890M 865F 748P

Her Sons: **Yellow Creek Victory Classic ; Oakland Mercury; Yellow Creek Fayette Caleb-ET**

Yellow Creek Farm

Truman & Elnora ***THE WEAVER FAMILY*** **Lonnie & Lisa**
25202 CR 36, Goshen, IN 46526 ~ (219) 875-5664

National Class Leaders

The American Guernsey Association announces that the following cows achieved a national class leader status during the second quarter of 1997 for milk, butterfat and/or protein.

Trotacre Perfecto Val

Earning national class leader status in the junior 2-year-old category for butterfat and protein in 305 and 365 days is Trotacre Perfecto Val. This Lily Lane Penny Perfecto-ET daughter has records of 23,420M 4.7% 1,099F* 3.5% 811P* at 2-02 in 305 days and 26,480M 4.7% 1,236F* 3.5% 924P* at 2-02 in 365 days. "Val" has August 1997 USDA PTA totals of +1,004M +37F +$107 +30P +$121 CY+$123; CPI +203. Her dam is a Clearbranch Jeans N P King-ET daughter with records over 17,240. "Val" was bred by Trotacre Farm, Enon Valley, Pennsylvania; and is owned by Casey Trotter of Enon Valley, Pennsylvania.

Lambrecht Smokey Lori-Twin

A Wampanoag Fayette Smokey daughter earns national class leader status in the senior 4-year-old division for protein in 365 days. Lambrecht Smokey Lori-Twin has records to 26,950M 4.1% 1,112F 3.6% 978P* at 4-10 in 365 days. "Lori" has August 1997 USDA PTA totals of +1,485M +24F +$133 +38P +$141 CY+$137; CPI +225. Her dam is a Maurana Wis Telestar daughter with lifetime totals of 128,460M 3.9% 4,986F 3.4% 4,323P in 3,002 days. "Lori" was bred and is owned by Jerry Lambrecht of Bedford, Indiana.

Knapps Arrow Lovey

Knapps Arrow Lovey earns national class leading status in the junior 2-year-old category for milk in 305 days with a record of 24,170M* 4.1% 997F 3.2% 772P at 2-00 in 305 days. This Wispride BT Arrow daughter has August 1997 USDA PTA totals of +1,180M +36F +$119 +27P +$119 CY+$112; CPI +179. Her dam is a Very Good-88 Pierce Farms Admiral Shipmate daughter with records to 22,460M 3.9% 887F 3.2% 715P at 1-11 in 365 days. "Lovey" was bred by Raymond Schumacher of Zwingle, Iowa; and is owned by Randy Knapp of Epworth, Iowa.

Who is the highest bull for daughter totals that is plus proven?

From Days Gone By

10 Years Ago . . . 1987 . . . First evaluation A.I.-sampled Guernsey bulls had the highest group average of any breed. This was the second consecutive summary in which Guernsey young sires had out-performed all other breeds. Bettswards Telestar Victory moved up 12 places to gain the number one position with the highest PTI of +284. Eleven young sires proven through the four AGA young sire groups were included on the active A.I. list. Ninety-seven Guernseys paraded in front of Judge Robert Griggs in Lynden, Washington, on August 16 for the largest Northwest Guernsey Classic in many years. Olympic View Farms of Lynden, Washington, were the owners of the senior and grand champion, Olympic View TH Bobbie, the first place aged cow. Russell Wirt of Maple Leaf Farm in Lewiston, Minnesota, was named Man of Year and was recognized at the World Dairy Expo Recognition Banquet. Wirt was a former president of the American Guernsey Association. The third edition of the Win Crest Sale, hosted by Ken and Carol Winters in Mabton, Washington, averaged $2,369.57. This sale featured 23 head and was the highest-averaging sale of the year to date. The first Guernsey Gold heifer sold in the Win Crest III Sale, Valley Veue F Lorna, was purchased by Carolin Josi for $1,150 from Staehely Brothers in Oregon.

20 Years Ago . . . 1977 . . . Dairybelt Guernsey Sires was the second major young Guernsey sire sampling and proving project to be organized that year. The cost of registering a female under eight months of age was $7.50 for AGCC members and $8.50 for non-members. Cloe Acres Debby Deborah was a national class leader for milk in the 2-year-old category. "Deborah", an Excellent-90 Housleys Dari Fayvor daughter, had a record of 22,240 pounds of milk and 812 pounds of butterfat. She was bred by Don H. Cloe of Bentonville, Arkansas, and was owned in partnership by Don Cloe and Lee and John Housley of Ridgeway Farm, Riceville, Tennessee. Debra Crider of Nottingham, Pennsylvania, was the new Pennsylvania Guernsey Queen.

30 Years Ago . . . 1967 . . . The Southwest Guernsey breeders dedicated their directory to Ballard K. Bennett in recognition of many years of devotion to the dairy industry and 15 years of service as field representative for the Cattle Club. His help and guidance was a tremendous factor in the growth and development of Guernseys in their area. Dr. Earle B. Hopper, veterinarian, former farm manager and consultant at Chedco Farm, passed away. The ringside was packed at the Connecticut Guernsey Show as 124 Guernseys passed by Judge Henry Thomas of Cortland, New York. Blakeford D. Hopetta was chosen as the senior and grand champion of the show. She was owned by Attebroc Farm of Millbrook, New York.

40 Years Ago . . . 1957 . . . The executive committee voted that for either an AR or HIR record to be eligible for consideration as a yearly Production Leader for milk or fat, the record must be 270 days or more in length and must equal or exceed a minimum of 10,310 pounds of milk and 500 pounds of butterfat. The American Guernsey Cattle Club and Golden Guernsey, Inc. promoted a tour that they sponsored for breeders to tour through Central and South America. The tour included Costa Rica, Panama, Colombia, Ecuador, Peru, Chile, Argentina, Uruguay, Brazil and Venezuela. B.H.H. Clarinet's Alma completed her national record at 5-00 with a record of 22,016 pounds of milk and 1,145 pounds of

Continued on page 46

GREAT COW CONTEST

The Queen Of Texas

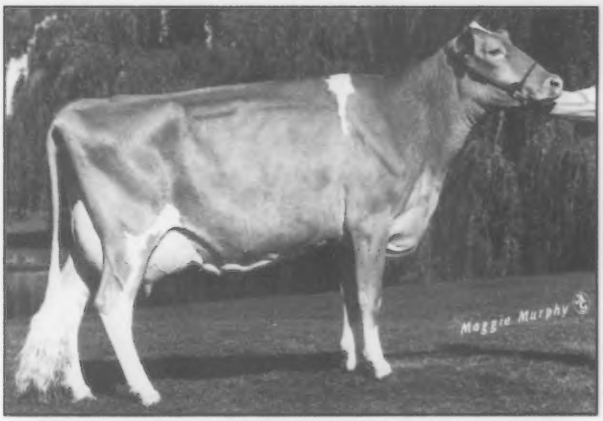

Mungles L Hornets Queenella

Excellent-91

1990 Grand Champion ~ NGS-Louisville
1990 All-American 4-Year-Old
1992 Grand Champion ~ TX State Fair
1992 Honorable Mention All-American Aged Cow

Her Daughter:
Lavon Farms Caleb Queenella, EX-91
2-04 298D 16,360M 4.5% 737F 3.9% 635P

Lavon Farms
Route 1, Box 92, Plano, Texas 75074
(972) 423-8080

Stop In And Visit With Us

We invite you to stop by our farm on your way to or from the World Dairy Expo. Stop and see the several 20,000 pounds plus of milk in our herd, along with the beautiful fall scenery.

Our cows are all on pasture without BST.

Visitors are always welcome.

English Prairie Farm

Herman Siedschlag and Family
5817 Hwy 42, Manitowoc, WI 54220
(920) 758-3100

CHECK OUT OUR NEW EXCELLENT

Hartdale Baldwin Ladybug-Twin Excellent-90

Sire: Yellow Creek Faye Baldwin-ET

"Ladybug" calved in June of 1997 and looks great. Watch for her at the shows this year.

Our July 1997 classification average: 87 points

HARTDALE GUERNSEYS

Kevin Hartmann
Rt 2, Box 323
Mulberry Grove, IL 62262

See The States In '98

In less than one year, the World Guernsey Cattle Federation Conference will be held in Louisville, Kentucky. Guernsey breeders from across the country and abroad will congregate March 25, 1998, through March 31, 1998, to share their wisdom, enthusiasm and concerns about the Guernsey breed.

Kentucky Guernsey breeders would like to invite you to attend this exciting event and experience our Southern hospitality first-hand.

Now being compiled are recipes for a World Guernsey cookbook. For forms, contact the American Guernsey Association. Send us your family's favorite recipes! Cookbooks will be available at the 1998 National Convention and World Guernsey Conference.

See the States in '98!

Stuart Berryman, *KY GBA President* ~ (606) 885-4664
Patty Holbert & Steven Terhune, *Convention Co-Chairs*
390 BF Brown Rd., Magnolia, KY 42757 ~ (502) 325-4352

Behind The Barn

Wedding Bells Were Ringing

Miss Sarah J. Watson of Concord, Michigan, and Mr. Christopher A. Vogt of Albion, Michigan, were wed on June 28, 1997, at the First Presbyterian Church in Concord. Sarah is the daughter of Sherri Watson and Gary Watson of Concord, and Chris is the son of Peggy and Kenneth Vogt of Wal-Green Farms of Albion.

Sarah and Chris were members of 4-H for several years, and Chris has shown Guernseys throughout his 4-H career. Chris currently manages Wal-Green Farms and enjoys showing cattle on the local and state level. Sarah is a recent graduate of Western Michigan University and is pursuing a career in elementary education. They are the fourth generation to reside on the family farm at 29800 J Drive, N., Albion, MI 49224.

The Golden Year

Luella and Richard Staner of Red Lion, Pennsylvania, celebrated their 50th wedding anniversary March 16. They were married at Union Church in LaPaz, Indiana, by the Reverand James Bailey.

A party given by their family was held March 15 at their son's home in Felton, Pennsylvania.

The Staners have been Guernsey breeders for most of their lives and are now retired. They have three children: Steven of Wrightsville; Kevin of Felton; and Jeffrey of Redding, California. They also have five grandchildren and one great-grandson.

Changing Of The Guard At National Dairy Shrine

Longtime dairy leader Maurice Core has been named executive director of National Dairy Shrine, and the organization's offices have moved to COBA/Select Sires in Columbus, Ohio.

Core retired at the end of 1993 after 37 years with the American Jersey Cattle Association (AJCA). From 1988-1993, he served as executive secretary of the AJCA and National All-Jersey, Inc. He has served twice on the National Dairy Shrine Board of Directors and was president in 1993. As executive director, Core is responsible for all day-to-day operations of National Dairy Shrine, reporting to its board of directors.

Core takes over the National Dairy Shrine post from Jim Leuenberger, who served as secretary-treasurer of the organization from 1980-1989 and again since 1992. During these two terms, spanning a total of 14 years, National Dairy Shrine offices were housed with Leuenberger's employer, 21st Century Genetics/Cooperative Resources International (CRI) at Shawano, Wisconsin. Lorie Brunner of Shawano assisted Leuenberger in processing memberships, correspondence and other National Dairy Shrine matters. Other CRI staff members have been involved with accounting and support functions for the organization.

"We are grateful to Jim Leuenberger, Lorie Brunner and CRI for their years of service during a time of growth and many new projects," said Ron Long, National Dairy Shrine president. "It was time to pass the baton, and the Dairy Shrine board of directors is pleased to have someone of Maurice Core's caliber to receive it."

She Is Quite A Little "Lady"

and she could be yours!

Selling in the International Guernsey Classic Sale on October 1, 1997, at the World Dairy Expo in Madison, Wisconsin.

Tag Lane Magic Lady

Bred 4-13-97 to Rozelyn Pat Mar P Goliath-ET

Born: January 4, 1996

PA: +1,616M +57F +$170 +49P +$194 CY+$198

Sire: Nells Glow Admiral Magic

Dam: **Tag Lane Barcelona Lucy, VG-88**

2-02 305D 22,300M 4.3% 955F 3.2% 714P

Tag Lane Farm

Thomas Griswold Family

N 8934 River Valley Rd., Ixonia, WI 53036

(414) 261-9067

The Guernsey Gold Futurity

1999 National Futurity Rules and Entry Form

Eligibility: Patterned after the 2-year-old Guernsey futurities of years past, the Guernsey Gold Futurity is a challenge to select and nominate heifers that will develop into the best 3-year-old cows. This will be the twelfth in a series of National Guernsey Gold 3-Year-Old Futurities. The 1999 entrants must be born between September 1, 1995, and August 31, 1996. The four payment deadlines are as follows: first payment, November 30, 1996; second payment, November 30, 1997; third payment, November 30, 1998 and fourth payment, September 30, 1999.

Futurity Locations: 2-Year-Old at Madison, Wisconsin, in conjunction with World Dairy Expo; 3-Year-Old at the North American International Livestock Exposition, Louisville, Kentucky.

Entry Procedure: Anyone may enter a Guernsey heifer by submitting a completed entry form (see form below) along with the specified entry fee. The following year, these people will receive a notice for a second entry payment. This procedure will continue for the third and fourth payments. The animals for which four Futurity payments have been made and which have been appropriately entered at the national show where the Futurity will be held will be eligible to be shown in the Futurity. When a female entered in the Futurity is sold, it is the responsibility of the owner to notify the National Guernsey Gold Futurity, c/o the American Guernsey Association (AGA) of the change in ownership and to inform the buyer that this animal has been entered in the Futurity. It is then the responsibility of the buyer to submit subsequent fees in accordance with the rules and closing dates. The postmark shall determine eligibility of meeting the closing date requirements.

Entry Fees: First payment $3; second payment $5; third payment $10; fourth payment $25. When the nomination fees and subsequent payments in connection with the Futurity are received at the AGA, they are committed to the purse for this event and no refunds will be made. The only exception is that, should any condition arise which prevents the showing of this Futurity, the right is reserved to cancel the event and pay to the persons owning the females eligible at the time of cancellation their prorata share of all monies accrued in the Futurity cancelled after deduction of the actual expenses incurred by AGA in the administration of it.

Purse: Premiums will consist of entry fees minus administrative expense. Awards will be presented for the first- and second-place animals; first-place junior exhibitor; first-place animal bred and owned by the exhibitor; highest 305-day actual DHIR or DHI milk record in the top 20 animals; highest 305-day actual DHIR or DHI butterfat record in the top 20 animals; highest 305-day actual DHIR or DHI protein record in the top 20 animals; highest Cow Performance Index in the top 20 animals; highest placing individual sired by a bull proven through one of the four AGA-sponsored young sire groups and best udder.

Judge Selection: The futurity committee will select a judge from the list of those judges of all breed shows who will be present at the 1997 futurity location.

The health requirements will be the same as the show with which the event is held. The AGA will not be liable for the safety of animals or exhibits, exhibitors or their employees against robbery or damage. All entrants agree to be amenable to all rules and regulations of the sponsoring fair and of the National Guernsey Gold Futurity, c/o the AGA.

The AGA board of directors is, at all times, the governing body of this Futurity. All matters pertaining to the showing of the Futurity are subject to the rules and regulations of the fair sponsoring this show.

Official 1999 3-Year-Old Futurity Entry Form

Name of Animal	Registration Number	Date of Birth

Number of animals entered _____ @ $3 = $_____

Applicant's Name _____

Address _____

_____

TOTAL ENCLOSED $_____

Submit By November 30, 1997, to
NATIONAL GUERNSEY GOLD FUTURITY
c/o American Guernsey Association
P.O. Box 666, Reynoldsburg, Ohio 43068

Reminder: Second payment 1997 entries and third payment 1998 entries are due November 30, 1999. Notices for these animals will be sent out in October.

43RD ALL-AMERICAN CONTEST

Deadline ~ November 24, 1997

Eligibility-To be entered in the All-American contest, an animal must be a registered Guernsey and have placed in any United States show.

Classes-The following are the All-American classes for 1997.

1. Junior Heifer Calf-Born on or after March 1, 1997 and over four months of age.

2. Intermediate Heifer Calf-Born from December 1, 1996 through February 28, 1997.

3. Senior Heifer Calf-Born from September 1, 1996 through November 30, 1996.

4. Summer Yearling Heifer-Born from June 1, 1996 through August 31, 1996.

5. Junior Yearling Heifer-Born from March 1, 1996 through May 31, 1996.

6. Intermediate Yearling Heifer-Born from December 1, 1995 through February 28, 1996.

7. Senior Yearling Heifer-Born from September 1, 1995 through November 30, 1995.

8. Junior Two-Year-Old Cow-Born March 1, 1995 through August 31, 1995.

9. Senior Two-Year-Old Cow-Born from September 1, 1994 through February 29, 1995.

10. Junior Three-Year-Old Cow-Born from March 1, 1994 through August 31, 1994.

11. Senior Three-Year-Old Cow-Born from September 1, 1993 through February 28, 1994.

12. Four-Year-Old Cow-Born from September 1, 1992 through August 31, 1993.

13. Aged Cow-Born before September 1, 1992.

14. Best Three Females-Group to consist of three females, any age, all to have been bred, all or in part, by their exhibitor and at least two must be owned, all or in part, by their exhibitor.

15. Junior Best Three Females-Group to consist of three females born on or after September 1, 1994 which have not yet calved. Each must have been bred, all or in part, by its exhibitor and at least two must be owned, all or in part, by its exhibitor.

16. Exhibitor's Herd-Group of five females to consist of two of any age; two born on or after September 1, 1995 which have not yet calved; and one of any age. Three of these females must have been bred, all or in part, by the exhibitor. All must be owned, all or in part, by the exhibitor.

Entry Fee-A fee of $20 per entry (each animal or group) is required if postmarked on or before November 24 or double entry fee ($40) if postmarked November 28. Those animals nominated for Junior All-American will automatically be considered for All-American competition at no extra charge. The owner will receive a complimentary AGA Performance Pedigree for each animal that is All-American, Reserve All-American or Honorable Mention in their respective class.

Note: For group class entries, the Journal staff will create the composite photographs for the contest. Please send one photo of each animal. For the junior best three and senior best three, please send one individual picture for each animal in the group.

Entries-Entry forms may be obtained from the AGA, P. O. Box 666, Reynoldsburg, Ohio 43068-0666. The exhibitor must submit a completed entry form and one photograph of each entry to the AGA by **November 24, 1997 or (by November 28 at double entry fee)** to qualify for the contest. **Postmark date determines qualification.** All show placings should be included on the entry form by the exhibitor or the animal will be disqualified. **For group classes, list only those shows at which that exact group was shown.** Photographs must be taken of the animal during the 1997 calendar year and should represent the animal in a stage of development as nearly comparable to the show ring appearance as possible. Five by seven-inch, black and white, glossy, pictures are preferred. **Professional livestock photographer pictures are required. All other pictures will be deemed unacceptable and the entry will be disqualified.** Contestant is responsible for having one photo forwarded to the AGA. For entries for which the ownership is recorded with a Guernsey herd register other than the AGA, a copy of the animal(s) registration certificate must accompany the application.

Judging-A committee of four judges of the national Guernsey shows will select the six top entries in each class as All-American nominees. Each national show class winner will automatically be nominated for All-American if the entry fee is paid and entry is received in order to compete. The selection committee that chooses the All-American winners will consist of judges from state, regional, and national shows. Pictures and placings of the six nominees in each class will be sent to each selection committee member. The judges will vote individually by mail, giving first, second and third choices in each class. A selection committee member may not vote in any class in which he has a pecuniary interest in one of the six nominees or if one of the six nominees comes from the farm by whom he is employed. Each first-place vote shall count five points, second place shall count three points and third place shall count one point. AGA staff will determine the awards by simple arithmetic. The class entries receiving the highest number of votes shall be named All-American and those receiving the second-highest vote total shall be designated Reserve All-American. The rating of Honorable Mention All-American will be given to all entries receiving a total of eight or more points. In case of a tie, the entry with the most All-American votes will receive the higher honor. If a tie still remains, the animal with the most Reserve All-American votes will receive the higher position. If the entries have the exact same vote point breakdown, then the nominees tie for the highest honor in question.

24TH JR. ALL-AMERICAN CONTEST

Eligibility-AGA junior members born from January 1, 1976 through December 31, 1987 only may enter the Junior All-American Contest. The animal entered must be a registered Guernsey that has placed in the top six of its class at any junior show in the United State in 1997. The ownership of the entry shall be recorded solely in the name of the AGA junior member(s) by July 1, 1997.

Classes-The classes will be the same as classes one through 13 in the All-American Contest. There must be a minimum of three entries in a class before it becomes an official part of the Junior All-American program.

Entry Fee-A fee of $20 per entry is required if postmarked on or before November 24 or double entry fee ($40) if postmarked November 28. Those animals nominated for Junior All-American will automatically be considered for All-American competition at no extra charge. The owner will receive a complimentary AGA Performance Pedigree for each animal that is named All-American, Reserve All-American and Honorable Mention in their respective class.

Entries-Entry forms may be obtained from the AGA, P. O. Box 666, Reynoldsburg, Ohio 43068-0666. The junior must submit a completed entry form only, and **one photograph of each entry** to the AGA by **November 24, 1997,** to qualify for the contest. All show placings should be recorded on the entry form by the junior or the entry will be disqualified. A professional livestock photographer photograph must be taken of the animal during the 1997 calendar year and should represent the animal in a stage of development as nearly comparable to show ring appearance as possible. Five by seven-inch, black and white glossy pictures are preferred. **Professional livestock photographer pictures are required and all other pictures will be deemed unacceptable and the entry will be disqualified. Contestant is responsible for having one photo forwarded to the AGA.** All Junior All-American nominees will automatically be entered in the All-American Contest. A junior entry in both contests should carry the same exhibitor name.

Judging-The judging will be handled in the same manner as the All-American Contest. Each national junior show class winner will automatically be nominated for Junior All-American if the entry fee is paid and the entry is received in order.

PLAN NOW TO PICTURE YOUR WINNERS AND COMPETE WITH THE BEST!

43rd All-American Contest Entry Form

Class _____

Animal's Name (For Group Classes, names of animals) _____

_____

_____

_____

Registration Number(s) _____

Date of Birth _____

Sire's Name(s) _____

_____

Dam's Name(s) _____

_____

Breeder's Name _____

Address _____

Exhibitor's Name _____

Farm Name _____

Address _____

Complete 1997 Show Record: Persons nominating animals are responsible for listing all placings wherever shown. If placings from all shows are not listed here, the entry will be disqualified.

Entry Deadline - November 24, 1997 (Postmarked By)

Late Deadline - November 28, 1997 at DOUBLE FEE

All-American Contest, American Guernsey Association, P.O. Box 666, Reynoldsburg, OH 43068-0666.
Telephone (614)864-2409

There Are Great Guernseys In Oklahoma

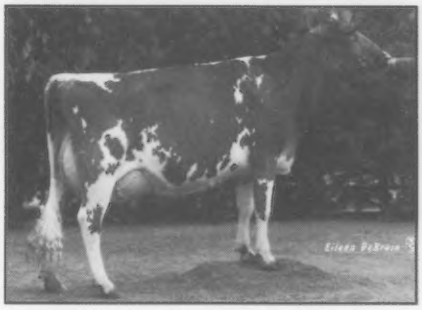

Moormeier Farms Bionic Molly, EX-92

1995 Grand Champion Oklahoma State Fair and Tulsa State Fair; Supreme Champion at Oklahoma City

Ranked #120 on the August 1997 high CPI list

Waymar Magic Daffy, EX-90

8/97 USDA PTA: +1,638M +54F +$169 +49P +$192 CY+$196

Chupps Guernsey Farm

Dale, Stanley & E.J. Chupp

Rt 1, Box 239, Inola, OK 74036 ~ (918) 543-6652

Youth With A Future

Fair Oaks Flints Betty

Sire: Nells Glow Perfecto Flint

2-01	239D	13,739M	628F	450P	
	305D	16,354M	781F	546P	Proj.

Fair Oaks Golds Cream

Sire: Rozelyn Perfect Gold

2-02	101D	5,526M	237F	178P	
	305D	13,111M	600F	447P	Proj.

Fair Oaks Brewsters Cortny

Sire: Lone Acres Pender Brewster-ET

2-02	86D	4,930M	203F	143P	
	305D	13,786M	558F	423P	Proj.

Fair Oaks Tuckers Baby

Sire: Greenwood M Tucker

2-05	66D	3,929M	155F	114P	
	305D	14,736M	617F	455P	Proj.

August Herd Average: 13,975M 698F 507P

Fair Oaks Guernseys

Weldon, Margaret and Bruce Peterson

N10241 Cty W, Malone, WI 53049 ~ (920) 795-4117

Registered Guernseys Since 1908

GREAT COWS?

THEN . . .

Marfred KH Bopeep, EX-93

5-08 365D 23,720M 4.8% 1,138F 3.5% 835P

Three-time Honorable Mention All-American

NOW . . .

"Bopeep's" Daughters:

Marfred Fayette Little Bopeep

2nd Intermediate Yearling ~ 1993 NGS-Louisville

1993 Reserve All-American Intermediate Yearling

Marfred Perfect Britney, EX-90

2nd Intermediate Yearling ~ 1994 NGS-Louisville

2nd Sr. 3-Year-Old ~ 1996 NGS-Louisville

1996 Reserve All-American Sr. 3-Year-Old

Marfred Fayette Bo-ET, EX-92

2-01 365D 20,710M 4.4% 921F 3.5% 716P

1995 National Guernsey Gold Futurity Winner

Austin's undisputable choice for the Great Guernsey Cow:

Marfred Ideal Annabell, VG-88

3-11 365D 20,560M 4.4% 911F 3.4% 702P

MARFRED FARM

Route 1
Saluda, SC 29138
Fred T. Mills (864) 445-8353
Steve A. Mills (864) 445-2574
Barn (864) 445-9466

We believe in using young sires!

Official Quarterly Production Records

The following list is composed of cows ranked in the 130th percentile of the Guernsey breed who have official DHIA or DHIR records in TPE herds for the second quarter of 1996. Calculations for this list use the breed's previous year's DHIR lactation average, which was 14,923 pounds of milk, 665 pounds of butterfat and 518 pounds of protein in 1996. Cows must rank at 130 percent or higher mature equivalent from this average.

CALIFORNIA

BAY MEADOW FARMS

BAY MEADOW IDEAL DANETTE	5-07	305D	20380M	831F	682P
BAY MEADOW IDEAL JENNY	5-06	305D	21100M	930F	739P
BAY MEADOW FRANK VIRGINA	5-07	305D	22070M	933F	762P
BAY MEADOW TANNER OKAYE	4-05	305D	17230M	840F	636P
BAY MEADOW IDEAL MAMIE	4-00	305D	15490M	816F	593P
BAY MEADOW SMOKEY JUNE	3-06	305D	19420M	828F	686P
BAY MEADOW SINBAD NOLANA	3-02	305D	20070M	918F	746P
BAY MEADOW MAGIC SUNNY	3-01	305D	18050M	808F	658P
BAY MEADOW MAGIC DENVER	3-01	305D	19130M	902F	724P
BAY MEADOW FORESTAR HILIGHT	3-03	305D	17490M	839F	636P
BAY MEADOW SINBAD JUNO	3-03	305D	17520M	779F	630P
BAY MEADOW PERFECTO ZANDRA	3-00	305D	19840M	943F	704P
BAY MEADOW TONY HONEYBEE-TWIN	2-10	305D	15770M	731F	625P
BAY MEADOW SQUIRE SPOTLIGHT	2-05	305D	16670M	817F	619P
BAY MEADOW MAGIC BELOVED	2-03	305D	19310M	870F	703P
BAY MEADOW MAGIC JERRY	2-00	305D	16700M	734F	572P

MADSEN LINDA LEE

MILKY WAY ADMIRAL BOUNTYFUL	3-11	305D	18070M	823F	617P

NELSON DENNIS E

WILLOWS BUTTERMOST HYLA	4-06	305D	17140M	823F	589P
NELLS GLOW BUTTER MADGE	4-07	305D	18610M	760F	605P
NELLS GLOW SQUIRE MAVIS	3-05	305D	17510M	719F	620P
NELLS GLOW MAGIC TANYA	3-05	211D	11520M	622F	420P
NELLS GLOW PERFECTO QUANDA	2-04	305D	16020M	816F	603P
NELLS GLOW PERFECTO JACKIE	2-03	305D	16010M	813F	604P
NELLS GLOW COMANCHE TABBY	2-03	305D	16480M	780F	594P
NELLS GLOW SMOKEY DORELLE	2-03	305D	21530M	918F	681P

ILLINOIS

ERDMAN MYRON & MARK

MYOWN ENHANCER POLKA	4-09	305D	20520M	926F	743P
MYOWN CALEB SWEET	4-04	305D	21050M	815F	747P
MYOWN ORANATOR HELEN	4-00	305D	17340M	863F	680P
MYOWN FORCE PANSY	3-07	305D	19220M	757F	628P
MYOWN MAGIC CAREN	2-00	293D	17210M	771F	592P

LAESCH BROS

PARK LAWN PERFECTO GLEAM	4-00	305D	16480M	821F	659P
PARK LAWN WARRIOR ASHLEY	4-06	305D	18860M	680F	621P
PARK LAWN MAGIC GINA	3-03	305D	19640M	925F	743P
PARK LAWN CALEB APPLE	3-02	305D	20860M	932F	731P
PARK LAWN MAGIC GLORIANN	2-01	305D	17090M	840F	588P

INDIANA

LAMBRECHT PAUL & FAMILY

MAURANA NEDS BESSIE	11-00	305D	20400M	839F	707P
CORNER GROVE FAYETTE VIOLET	6-04	305D	15910M	711F	623P
LAMBRECHT SMOKEY LORNA-TWIN	4-11	305D	20270M	828F	670P
LAMBRECHT PERFECTO BONNIE	4-02	305D	18320M	847F	662P

WEAVER TRUMAN

YELLOW CREEK PENDER ROMANCE	5-02	305D	21020M	928F	743P
YELLOW CREEK KB GILDA	4-08	305D	19240M	875F	669P

WENGER RONALD E

VALLEY SET PER NELLIE	4-02	305D	19420M	872F	729P
VALLEY SET TIM MARGE	3-04	305D	16290M	820F	622P
VALLEY SET PER HELEN	2-00	305D	15930M	743F	580P

IOWA

CHURCH CRAIG J

OAK KNOB FASINATING RUSTY	4-03	305D	17950M	734F	654P

KNAPP D RANDY

KNAPPS ADML DAVIS NEPTINA	3-01	305D	26350M	1149F	895P
KNAPPS PERFECTO GOLDILOCKS	3-01	219D	14340M	585F	509P
NORTHS PERFECTO NICOLE	2-01	305D	19190M	860F	629P
LAESCHLAND BIONIC ONYX	2-02	305D	18950M	850F	599P
NORTH SIDE POP POPPYSEED	2-01	305D	18230M	845F	611P
GOLDEN KNOLL MAGIC LUNA	2-05	305D	21900M	962F	764P

MOSS ELDON

ELJO FRANK GYPSY	5-05	305D	20090M	854F	687P
ELJO PERFECTO GLORY	3-07	305D	18440M	785F	670P

KENTUCKY

FISHER ANNA

CLOVER OVERS TOP FLIGHT ARLIE	12-10	305D	16430M	582F	563P

MAINE

WHITCOMB COLBY & LOIS

WABANAKI STAR SIMON SHASTA	2-03	305D	16060M	653F	552P

MARYLAND

BUCK GABRIELLE B

MT ARARAT SW JESSICA	3-07	305D	16760M	825F	588P
MT ARARAT SMOKEY IONA	3-04	305D	17970M	889F	613P
MT ARARAT MAGIC ILENE	3-04	302D	20990M	1043F	712P

SCHNEBLY WILLIAM S

CROWN STONE SMOKEY BECKY	4-06	305D	18490M	819F	653P
CROWN STONE MAGIC EVELYN	2-00	305D	16660M	739F	532P
CROWN STONE MAGIC ELIZABETH	2-00	305D	14420M	771F	498P
CROWN STONE PERFECTO EMMA	2-00	305D	17190M	760F	573P

SMITH OSCAR CLAY

SANDAWAY BILLY ROBERTA	3-10	305D	15010M	872F	617P

MINNESOTA

ANDERSON DAVID AND DONNA

UP THE CREEK MAGICS SHELBY	3-05	305D	20280M	873F	698P
UP THE CREEK P K ALCOTT	3-01	305D	14980M	799F	583P
UP THE CREEK MAGICS GERI	3-01	305D	17460M	808F	617P
UP THE CREEK PERFECTOS WACKY	2-04	305D	17180M	732F	566P
UP THE CREEK TRUMPETS FUZZY	2-01	305D	16880M	725F	539P

LASKA RICHARD K

HILLDALE KING GLEAM	4-08	305D	19160M	765F	648P
BREEZY POINT B VENDER	4-00	305D	17310M	787F	550P

SKAAR CHRIS

PINE RIDGE PERFECT LEA-ET	3-02	305D	20060M	1046F	721P
INGLENOOK FRANKS VAL-TWIN	3-01	303D	20230M	1064F	751P
PR-PINE RIDGE LORALS SUNDAY	1-11	305D	18360M	838F	657P

MISSOURI

CALVIN KENLEE

WALLISS CANDY LUCAS	2-01	305D	17900M	732F	583P

PARROTT JERRY LEE

J MAR NELL PLAYBOY BEAUTY	6-11	305D	17120M	796F	636P
J MAR NELL MAGIC DELILAH	3-09	305D	18040M	760F	598P

MONTANA

SCOTT DAVID

MELLOW MOOS MAGIC PIPPY	3-03	289D	18590M	732F	683P

NEBRASKA

HAYS RICHARD A

HAYSETTS UTOPIA DANA	4-08	305D	18210M	721F	589P
HAYSETTS BUTTERMOST FLIRT	4-03	305D	15570M	904F	624P

KONECKY TOM

BEAUTY VIEW MAGIC JOY	2-00	305D	20080M	800F	663P

NEW HAMPSHIRE

HUCKINS MARTHA KESSLER

HUCKINS FAYETTE MAPLE	2-03	305D	17360M	732F	626P

NEW YORK

COON BROS

SMITHFIELD FAYETTE MYSTIC	4-03	305D	16870M	813F	607P
SMITHFIELD PERFECTO PEARL	3-04	305D	16280M	789F	582P
SMITHFIELD FRANKS LUCY	2-11	304D	14610M	836F	599P
SMITHFIELD VELOUR VIBRANT	2-02	305D	18880M	682F	585P
SMITHFIELD PERFECTO PUREHEART	2-01	305D	15820M	685F	585P

CRAIG ERIC A

A MI DA SA MATTS ANN	8-04	305D	19200M	1344F	675P

SEAGER JOHN

CRESTHILL FAYETTE LEEANNA	4-04	305D	22650M	1037F	841P

STILWELL LOUIS ARTHUR JR

STILWELL FARMS VICTORY SHELBY	7-07	305D	18200M	793F	606P
STILWELL FARM SM DAISY	3-00	303D	18400M	762F	599P
STILWELL FARM SM MT JASMINE	2-09	305D	17540M	791F	575P

OHIO

AYARS MR & MRS JOHN D & FAMILY

LAND OF LIVING O JAMILYNN	3-09	305D	23660M	950F	802P
LAND OF LIVING P EVIE LYNN-ET	2-09	305D	20310M	999F	721P

RICHARDSON JOHN & FAMILY

BALMORALS GARWOOD RUM	3-06	301D	16570M	761F	645P

OREGON

MANN ALAN & BARBARA

ABIQUA ACRES MAGIC NANCY-ET	3-08	305D	20100M	965F	741P
ABIQUA ACRES SUPREME DARLEEN	2-03	305D	16440M	741F	554P

MARSH HOMESTEAD INC

HOMESTEAD FRANK ANGELINA	5-05	305D	24690M	1087F	874P
VALLEY GEM IDEALS ROSEANNE-ET	4-00	305D	21500M	946F	751P
HOMESTEAD ABLE TAMMRA	3-04	305D	18280M	980F	651P
HOMESTEAD MAGIC ALISON	3-05	305D	20710M	1000F	735P
HOMESTEAD BUTTERMOST PAULA	3-04	294D	17790M	846F	620P
HOMESTEAD PERFECT JILLANY	2-02	305D	20580M	833F	704P

ORISIO RAYMOND

VALLEY OAKS RP JAY SHANIA	1-11	305D	18010M	798F	675P
VALLEY OAKS FIFIS FRIENDLY	1-11	290D	16200M	718F	681P

WIL RENE FARMS

WIL RENE FAYETTE TINSEL	5-04	295D	17770M	881F	622P
WIL RENE PROTEIN STAR	3-08	305D	16080M	934F	631P
WIL RENE MAGIC CHRISTMAS-ET	3-06	305D	19470M	792F	716P
WIL RENE PERFECTO ANNETTE	3-04	291D	15940M	794F	613P

WILSONVIEW DAIRY INC

WILSONVIEW MAGIC RAGE-ET	3-04	305D	20220M	892F	720P
WILSONVIEW MAGIC MILLY	2-10	305D	17190M	704F	589P
WILSONVIEW MAGIC ANGEL	2-00	305D	16380M	665F	509P

PENNSYLVANIA

GABLE BERNETA KAY

SNIDERS HERCULES DENA	12-09	305D	14890M	744F	629P
SNIDERS BUTTERMOST HATYANN	5-07	305D	17650M	820F	628P
SNIDERS FAYETTE BRETT	5-02	305D	17620M	894F	658P
SNIDERS MAGIC IMPULSE	3-09	305D	17420M	781F	659P
SNIDERS FAYETTES DAZZLE	3-10	287D	17080M	729F	591P
SNIDERS MAGIC ARIEAL	3-07	305D	17090M	703F	631P
PEB L BROOK PERFECTO MICHELLE	3-03	305D	18470M	773F	630P
CROWN STONE MAGIC DAISY	3-06	305D	21020M	780F	709P
HOLLOW VIEW STREAK VANNA	2-01	305D	17950M	663F	537P

GARBER RAY M

BROOKSIDE BUTTER FAITH	4-09	305D	19840M	666F	625P
BROOKSIDE DAVIS GLORY	4-10	305D	17870M	599F	553P
BROOKSIDE BUTTR PAULA	3-00	305D	17130M	805F	593P

LINDE AXEL & WIDMANN MILDRED E

LINDENHOF TELE BONUS JUANITA	7-01	305D	21410M	860F	725P
LINDENHOF VIC JD MONTANA	4-08	305D	19900M	869F	699P
LINDENHOF FIERO PFEFFERNUSS	4-06	305D	21720M	807F	696P
LINDENHOF CHRISTOPHER RENATE	3-08	305D	16880M	864F	627P
LINDENHOF MAGIC DOLLY	2-11	305D	22820M	908F	710P
LINDENHOF MAGIC SNOW WHITE	2-04	305D	18280M	733F	619P
LINDENHOF MAGIC TIFFANY	2-04	289D	15880M	666F	488P
LINDENHOF THUNDER OPAL	2-01	289D	14310M	734F	509P
LINDENHOF PERFECTO WILMA	2-01	305D	17330M	720F	597P

MORROW JOHN B

HILLSIDE ADMIRAL ONO	10-03	305D	17740M	777F	573P

SMITH JACOB N & SON

LEBANON VALLEY PENDER PEPPER	7-00	305D	19340M	709F	623P
LEBANON VALLEY B KARI	4-02	305D	17220M	1024F	600P
LEBANON VALLEY DUKES JEN	4-01	305D	18290M	782F	607P
LEBANON VALLEY MAGIC SARA	3-10	305D	20030M	928F	664P
LEBANON VALLEY GALLANT SALLY	3-04	305D	18220M	733F	611P

TROTTER JAMES R

OLD HOMESTEAD ELEGANT	3-06	305D	21580M	822F	694P
TROTACRE PERFECTO VAL	2-02	305D	23420M	1099F	811P

SOUTH CAROLINA

LUTZ HERBY D

SC SUNNY DAY I DESIRE-ET	5-09	305D	20660M	1011F	687P
SC SUNNY DAY PENDER TIPPY	1-11	305D	17460M	768F	653P
SC SUNNY DAY IDEAL DELLA	1-11	305D	16420M	845F	572P

MILLS FRED T

LAMBRECHT PERFECTO MINNIE	4-02	305D	19660M	873F	700P
MARFRED FAYETTE MOPSY	2-09	305D	17100M	798F	626P
MARFRED PERFECTO BEVERLEE-ET	1-11	305D	15810M	780F	581P

VERMONT

BIGELOW DONALD A

ROYAL TERRACE MERCURYS EASTER	5-04	305D	16010M	852F	606P
PR-ROYAL TERRACE TELEX CANDY	5-06	305D	18460M	850F	601P

DARLING RAYMOND & MARY ANN

WYNDSAUNGS FAYETTE HELENA	8-01	305D	20140M	847F	671P

VIRGINIA

BRUBAKER E CLINE

BLACKWATER V HER JOY	4-10	305D	19110M	872F	644P
BLACKWATER PERFECTO LITA	3-04	305D	17990M	661F	614P

WASHINGTON

ROZELYN FARM

ROZELYN PRINCE BEV	9-08	305D	18040M	868F	657P
ROZELYN TIMOTHY JOJO	3-08	305D	19130M	865F	694P
ROZELYN PERFECTO MARIANN	4-00	305D	19300M	738F	651P
ROZELYN TIMOTHY MELINDA	3-04	305D	17590M	831F	707P
ROZELYN MAGIC CLASSYS	3-00	305D	18230M	811F	665P

WISCONSIN

GRISWOLD THOMAS A SR

TAG LANE BUTTERMOST LODI	5-01	305D	19110M	805F	660P
TAG LANE SMOKEY CORKY	4-05	305D	18200M	776F	610P
TAG LANE PERFECTO BABY	3-10	305D	17950M	860F	627P
TAG LANE SQUIRE SANDY	3-03	292D	19450M	788F	645P
TAG LANE IDOL EZRA	3-02	305D	17820M	761F	623P

HOARD W D & SONS CO

DAIRYMAN JASPER DORI	2-00	301D	15750M	697F	546P
DAIRYMAN FORESTAR ROSALIE	2-00	305D	15000M	777F	582P
DAIRYMAN SMOKEY JOLENE	2-01	305D	16900M	676F	489P
DAIRYMAN JAKE BOBBIE	2-00	305D	14440M	779F	507P

JENSEN TRENT

JENSGOLDEN PERFECTO MIS SEVEN	3-02	305D	16520M	748F	638P

KIPP FREDERICK F

LONE ACRES Y VIXIE	3-02	305D	20450M	838F	781P

LANTZ JON A

LANTZ FARM SMOKEY JOKEY	4-08	270D	17640M	713F	562P
GR-ROLLING VIEW ACRES MAG RUBY	3-05	305D	24080M	993F	839P
PR-LANTZ FARM HOMERUN BLYTH	3-05	305D	20640M	1035F	754P

PRITZL DOMINIC

BREEZY KNOLL V JAYNE	4-00	305D	17230M	862F	607P
BREEZY KNOLL M ECHO	3-04	305D	17550M	725F	608P
BREEZY KNOLL M EARTHA	2-01	305D	16180M	694F	582P

SCHULER DUANE P

DONNYBROOK S SHIRLEY	5-08	305D	18310M	764F	611P
DONNYBROOK FM GARNET	3-04	283D	16900M	623F	590P
TAG LANE PERFECTO LUXURY	3-00	305D	17700M	690F	588P

VALLEY GEM FARMS

VALLEY GEM MONTIES WADDLES	5-06	305D	15820M	816F	581P
VALLEY GEM BREIGHTONS FANNIE	3-06	305D	16610M	817F	609P

VILTER CLARK & JOY

WESTLYNN TOM DEE	7-09	305D	21860M	1053F	765P
FOUR WINDS FRANK PENNY	5-01	305D	19950M	795F	649P
FOUR WINDS PERF LOTUS	2-11	305D	19470M	737F	607P

WEDEN LYLE & NEAL

WEDENS BONUS SPARKLE	4-01	305D	16520M	862F	612P

WOODMAN ROBERT J

WOODALE DIXIE GABBY	3-10	305D	17240M	716F	602P

The AGA would like to welcome the following new junior members:

Sarah Blue, Shenandoah Junct, WV
Shareena Hershberger, Imler, PA
Alan Sickner, Otter Lake, MI
Carl Sickner, Otter Lake, MI
Joseph Sickner, Otter Lake, MI
Jesse Edward Snell, Wheatland, WY

The AGA would like to welcome the following new senior members:

Rick & Lisa Dixon, Houston, MO
Kevin Hartmann, Mulberry Grove, IL

"A Tradition of Quality Milk Products Since 1933"

Bergey's Dairy Farm
Since 1933

If you are ever in Eastern Virginia, please stop in to visit us.

Leonard & Elsa Bergey
2221 Mt. Pleasant Road
Chesapeake, VA 23322
Office (757) 482-4711
Home (757) 482-1740

We Believe In Guernseys!

These people are actively showing their confidence and faith in the Guernsey Breed by advertising in the *Guernsey Breeders' Journal*.

ARIZONA

Shamrock Farms, Co.
NORMAN P. McCLELLAND, OWNER
FRANK BOYCE, G.M.
16516 East Chandler Heights Rd.
Chandler, AZ 85249
Telephone (602) 988-1452

CALIFORNIA

BAY MEADOW FARMS
Ranked #4 Commercial Herd For 1996
1996 Lactation Average:
17,407M 776F 631P
Energy Corrected Milk: 20,284M
Registered Guernseys
10326 Walnut Avenue
Galt, California 95632
Arnold Kessler
Ranch (209) 745-1222
Walt Kessler
(209) 745-4244
rBST free herd

CALIFORNIA GUERNSEYS
Be Sure To Attend!
Congratulations To All The Western National Show Winners!
For More Details Contact:
CALIFORNIA GCC
President, Linda Madsen
Vice President, Bill Askew
Treasurer, Walt Kessler
Adm. Sec. Laurie Askew
P.O. Box 696, Hilmar, CA 95324 - (209) 632-7539

Pat Mar Ranch
Rozelyn Patmar Perfect Tony-ET
(7G0335)
PA: +796M +38F +29P CY+$119
PTAT +2.4 PTI +198
Jo Jo Fulton, Los Alamos, CA 93440

ILLINOIS

Visitors Welcome
Jim and Carol Boesche
2509 W. Keslinger Rd., DeKalb, IL 60115
Telephone (815) 758-2081
Four miles S of DeKalb, then three miles W of Route 23 on Keslinger Road.

Derinda Guernsey Farm
Derinda Magic Act, VG-82
2-05 365D 21,170M 845F 701P
THE OFFENHEISER FAMILY
8582 South Derinda Road
Elizabeth, IL 61028 * Telephone (815) 598-3333

LAND OF LINCOLN
Illinois Guernsey Breeders Assn.
MARY MOHR, EXECUTIVE SECRETARY
Route 8, Box 70, Normal, IL 61761
Telephone (309) 452-4600

Visitors Welcome
Muffets Twin Acre Guernseys
JACOB AND EVELYN ROEDL
RFD 1, P.O. Box 274, Edgewood, IL 62426
Telephone (618) 238-4862

MYOWN GUERNSEYS
MYRON AND MARK ERDMAN
R. 1, Box 85, Chenoa, IL 61726 (815) 692-3090
Norman Beitz - Herdsman

INDIANA

GREEN RIDGE FARM
LEE M. RIGGS AND FAMILY
1161 Volkman Road, Evansville, Indiana 47711
Telephone (812) 867-5035

VALLEY SET FARM
REGISTERED GUERNSEYS
RONALD WENGER AND FAMILY
25386 CR 32 ~ Goshen, Indiana 46526
Telephone (219) 875-7366
Premier Breeder of National Guernsey Shows 12 Times

IOWA

BEAVER CREEK FARM
"Where dairying is number one and Guernseys add to the fun"
DAVE, PAM, MATT, DAN & JAMES BOLIN
30707 180th Street, Clarksville, Iowa 50619-9628
Telephone (319) 278-4288

Platte Meadow Enhancer Frolic, EX-90
3-02 365D 23,060M 4.7% 1,093F 3.4% 777P
IDLE NEER FARM
MR. & MRS. DONALD SYWASSINK
Herdsman Steve Sywassink
15373 Highway 92, Letts, IA 52754
Telephone (319) 729-4921

OAK KNOB GUERNSEYS
Oak Knob NPK Emerald, EX-90
4-09 365D 19,840M 4.3% 861F 3.4% 682P
Craig and Gladie Church
Amy, Nate, Gabe, and Seth
3347 310th Ave., Cresco, Iowa 52136-9749
(319) 547-4871

MARYLAND

Mt. Ararat Farms
372 Mt. Ararat Farm Road
Gabrielle, Walter & Frank Buck
Port Deposit, MD 21904
(410) 378-4144

The Messix Family
Pemberton Farm
Bill, Donna, Megan and Bill IV
113 Pemberton Lane
Queen Anne, MD 21657
(Telephone 410-364-5715)

MINNESOTA

#20 on the 8/97 high CPI list
Amber Rae Magics Star, VG-80
8/97 USDA PTA: +1,896M +80F +57P; CPI +393
Amber Rae Guernseys
Ron, Michelle, Alana and Lukas Heins
119 Hwy. 42 N.E., Eyota, MN 55934
Telephone (507) 545-2351

CROSS LEA GUERNSEYS
#11 on the 2/97 high CPI herd list
GENE CROSS AND FAMILY
Route 1, Sherburn, Minnesota 56171
Telephone (507) 695-2923

CROWN HILL FARM
SANFORD STAUPE FAMILY
Route 2, Box 98
Preston, Minnesota 55965
Telephone (507) 765-2217

EDGEWATER MEADOWS
Profitable Guernseys for the 90's
TOM LUEBKE
5385 Co Rd 123
Mayer, MN 55360
Telephone (612) 657-2149

RITSCHE ARMS

Home of Whirlwind Acres
and PAFarm Guernseys

Arlon (507) 354-2369 • Paul (507) 359-7766
Route1, Box 66, New Ulm, MN 56073

OAK CREST FARM

Oak Crest Tracys Colette, VG-85
4-10 365D 20,330M 4.5% 912F 3.8% 778P

HOWARD AND DENNIS TYRRELL
Rt 1, Box 238, Browerville, MN 56438
(612) 594-2808 or (612) 594-6205

MISSOURI

J.C. Penney
FOREMOST GUERNSEYS
Teaching and Research For The Future
University of Missouri
Route 5, Columbia, Missouri 65201
Telephone (314) 445-4009

MARLEE GUERNSEYS
KENLEE CALVIN
Rt 3, Box 191, Mt. Vernon, MO 65712
Telephone (417) 466-7674

NEBRASKA

Beauty View Farm
TOM KONECKY FAMILY
Route 2, Wahoo, Nebraska 68066
Telephone (402) 642-5563
3.5 miles west of Wahoo an H92

Haysetts Farm
RICHARD AND ELDINE HAYS & FAMILY
Odell, Nebraska 68415
Telephone (402) 766-3825
Six miles north and one mile west of Odell.

NEW YORK

Cresthill Fayette Laura, EX-90
4-11 328D 28,080M* 1,248F 980P*
"Laura's" son Cresthill Magic Lucky now has semen available through Sire Power.
Cresthill Farms
John and Elizabeth Seager
17 Naples Hill Rd., Prattsburgh, NY 14873 - (607) 522-4635

Kas Knoll Farm
George, Kathy and Kaileen Craft
RD #2, Box 537A
Sharon Springs, NY 13459
(518) 284-2325

Littlefield Farms
Clarence & Sharon Littlefield
Cathy, Beth and Alison
19451 New York State Route 3
Watertown, NY 13601
Telephone (315) 788-1531

We invite you to watch for our ads each issue and plan a trip to the great Northeast to buy cattle, drink Golden Guernsey milk and enjoy our hospitality!
New England and New York Guernsey Breeders' Associations

RIPLEY FARM
"The Guernsey Family Operation"
THE ROLAND RIPLEY FAMILY
RFD 4, Cortland, New York 13045
Visitors Welcome Phone (315) 496-2281

OHIO

THE JOHN RICHARDSON FAMILY
BALMORAL FARMS
Route 4, Box 57, Wapakoneta, OH 45895
Telephone (419) 657-6647

The next time you are looking for top Guernseys, be sure to look for the Bigger, Better, Buckeye-Bred Brand!
Ohio Guernsey Breeders' Assn.
Martha Turley, Executive Secretary
1030 Marion Ave., Mansfield, OH 44906
Telephone (419) 756-2571

MARAL Guernseys
Vistors Welcome
Ralph & Martha Turley
1030 Marion Avenue, Mansfield, Ohio 44906
(419) 756-2571

KENTON & ILA SHERMAN
(419) 483-4737
MIKE, BECKY, KEVIN & KELLY KALTENBACH
(419) 465-2659
Sherma Farm
Ask about our young sires.
3930 Sandhill Road, Bellevue, Ohio 44811

Whispering Pines Farms
D.F. AND W.B. HAYES
3703 Gibson Lane, New Concord, OH 43762
Telephone (614) 826-7386 or (614) 432-2281

OKLAHOMA

OKLAHOMA GBA
Route 3, Box 153A Yukon, OK 73099
Telephone (405) 324-5762

OREGON

A Commercially Competitive Guernsey Herd
ABIQUA ACRES
MANN'S GUERNSEY DAIRY
ALAN AND BARBARA MANN & FAMILY
17287 Abiqua Road NE, Silverton, OR 97381
Telephone (503) 873-4830

Vale View Guernseys
Vale View Breighton Mikell, VG-86
4-00 305D 20,030M 783F 690P
"Where Good Cows Come From"
Scottie & Mary Payne
4014 Saddler Lane, Vale, OR 97918 ~ (503) 473-2175

Wilsonview Dairy, Inc.
ERNEST, BILL & DON JOSI
2540 Olsen Road, N. Tillamook, OR 97141
Telephone (503) 842-2775

PENNSYLVANIA

PENNSYLVANIA GBA
Jim Trotter
222 Martin School Rd.
Enon Valley, Pennsylvania 16120
Phone (412) 667-0834

SNIDER HOMESTEAD FARM
Home of:
Crumdale Sensation Rain, EX-92
5-05 310D 17,210M 4.1% 705F 3.5% 601P
Brad and Berneta Gable and Family
Rt. 1, Box 218, New Enterprise, PA 16664
Telephone (814) 766-2572

SOUTH DAKOTA

PINE DRIVE GUERNSEYS
Merlyn and Karen Van Hove
Adam and Jay
28166 443rd Ave.
Freeman, SD 57029
(605) 925-7613

Bid Last On

Rollandia Champs Sallybird

Due 11/97 to Cresthill Magic Lucky
Dam:
Rollandia Dundee Sallydee, VG-87
Grandam:
Rollandia Fayette Sallyfay, EX-90
3-09 365D 17,800M 750F 612P
Sallybird's Maternal Sister:
Rollandia Astros Sallystar, VG-84
1-11 300D 14,890M 670F 569P

She sells in the International Guernsey Classic Sale

Rollandia Guernseys
Harry & Margaret Swyers & Family
995 85th Ave., Amery, WI 54001
(715) 268-2405

WASHINGTON

#6 on the 2/97 high CPI list
Rozelyn Smokey Joanne
3-06 365D 27,760M 1,240F 993P

1917 **ROZELYN FARM** 1992
LEON ZWEEGMAN AND FAMILY
9265 Double Ditch Road, Lynden, WA 98264
Telephone (206) 354-4669

WISCONSIN

Flambeau Manor

Gary van Doorn & Family
N5512 Flambeau Rd.
Tony, WI 54563

The answer from the question on page 34: Dutch Mill Telstars Fayette

SEMEN FOR SALE

Futuristic Frank Sentry-ET 000601029 (02160343)
08/97 USDA PTA +1,363M -0.05% +54F +148$ +145 CY$ 85% REL
PROT -0.1% +33P +151P$ 85% REL
AGA 08/97 PTAT +3.0 74% REL / PTI +189
ST SR DF BD FA RL RA TW FU RW RH TP TL UC UD
+6.6 +2.8 +3.2 +2.3 0.0 SO.9 LO.5 +3.0 +1.0 +1.4 +0.2 CO.1 +0.4 +0.8 SO.8

Larksdale Farm
Larry Georgeson
3233 Hwy. BB, Madison, Wisconsin 53718 - (608) 222-7522

ROYAL ACRES
REGISTERED ★ GUERNSEYS
Ed & Lori Jasurda
Frank & Donna Jasurda
N7822 Murphy Lake Lane
Phillips, WI 54555
(715) 339-4929

Valley Gem Farms
Roy and Gina Grewe
Brandon, Brady and Brock
952 19th Ave Cumberland WI
(715)822-5606 54829
"A strong past with a bright future"

Vicland Farms
628 Hwy W
Reedsville, WI 54230
(414) 772-4235
VIC, CHRIS & COLLEEN VOIGT
Your source of supply for Guernsey promotion items. (i.e.) pins, glasses, ornaments, etc. Call or write today.

The Picture People

Kathy Debruin	New Glarus, WI	608-527-2912
Craig Johnson	Henryville, IN	812-294-1752
Judy Black	Tyrone, PA	814-684-3907
Lisa Cooper	Linwood, KS	913-723-3472
Maggie Murphy	Tully, NY	315-696-6047
Eileen DeBruin	Kenosha, WI	414-694-6555

Agri-Graphics, inc.

You Too Can Be The Feature Of The Month

The American Guernsey Association is interested in finding participates for a 1998 calendar. This calendar will be inserted into the December issue of the *Guernsey Breeders' Journal* for all subscribers, domestic and foreign, to enjoy!

The fee of $500 will include one full color picture, 25 extra copies of the calendar for you to give away and the month of your choice (first come, first serve).

The cost is lower than placing a full color, full page advertisement and it is good for a month.

We encourage all to call and reserve a month today! Breeders (including international breeders), state associations, young sire groups, etc. are welcome!

Reserve your month by October 31, 1997.

American Guernsey Association
7614 Slate Ridge Blvd., P.O. Box 666, Reynoldsburg, OH 43068
(614) 864-2409 Fax (614) 864-5614

From Days Gone By

Continued from page 35

butterfat in 365 days. "Alma" was owned by Black Hole Hollow Farms of Cambridge, New York.

50 Years Ago . . . 1947 . . . A young bull and two yearling heifers were shipped to Rio de Janeiro in Brazil from Abbotts Fairies Locust Grove Farm in New Jersey. They were purchased by Rodigo Ventura De Magalhaes. Charles L. Hill of Rosendale, Wisconsin, was named "State Fair Man of the Year". At the Curtiss Candy Guernsey Sale, 46 head were purchased by 28 buyers from 15 states for $97,125 or an average of $2,111.41. McDonald Farms Hester consigned by George W. Emde, Happyholme Farm of Lodi, California, was the top cow, selling for $13,000 to the Curtiss Candy Company of Chicago, Illinois.

1997 Calendar

DEADLINES

October 10 - Final advertising deadline for the November North Central States Directory Issue of the *Guernsey Breeders' Journal.*

September 30 - Guernsey Gold Futurity Payment Deadline for 1998 Louisville, Kentucky Futurity

October 31 - Deadline to purchase a month for the 1998 Guernsey Calendar

November 1 - Early registration deadline for the World Guernsey Conference tours.

November 24 - Deadline for 1997 All-American Contest entries.

November 30 - Guernsey Gold Futurity Payment Deadline for 1998, 1999 and 2000 Futurity.

MEETINGS

September 23 - Mid-Atlantic Guernsey Sire Meeting, Harrisburg, PA

October 2 - Dairybelt Guernsey Sire Meeting, Madison, WI

SHOWS

September 22 - Eastern States Exposition, West Springfield, MA, Judge Bob Griggs, Seminole, OK

September 24 - National Guernsey Show & National Junior Show, Harrisburg, PA, Judge Denny Patrick, Woodbine, MD

September 26 - Mid-South Fair, Memphis, TN, Judge Loren Elsass, Wapkaneta, OH

September 27 & 28 - Mid-South Fair Jr. Show, Memphis, TN, Judge Fowler Branstetter, Edmonton, KY

October 1 - National Guernsey Show & National Junior Show, Madison, WI, Judge Lee Majeskie, Beltsville, MD

October 4 - South Carolina State Fair Jr. Show, Columbia, SC, Judge Ron Mosser, IN

October 5 - South Carolina State Fair, Columbia, SC, Judge Scott Bentley, CA

October 9 - State Fair of Texas, Dallas, TX

November 8 - National Guernsey Junior Show, Louisville, KY, Judge Lynn Lee, Symra, TN

November 9 - National Guernsey Open Heifer Show, Louisville, KY, Judge Brian Garrison, Tiffin, OH

November 10 - National Guernsey Gold Futurity, Louisville, KY, Judge Brian Garrison, Tiffin, OH

November 10 - National Guernsey Open Cow Show, Louisville, KY, Judge Brian Garrison, Tiffin, OH

SALES

October 1 - International Guernsey Classic, Madison, WI

October 6 - South Carolina 4-H Dairy Heifer Project Sale, Columbia, SC

March 30 - Kentucky National / World Guernsey Conference Sale, Louisville, KY

Fee Schedule

Genetic Recovery

Recorded Female (RF) $5.00
Guernsey Type (GT) $5.00
Provisional Register (PR) $7.00
Genetic Recovery (GR)..... Regular registration fees apply.

Transfer

Under 60 days $12.00
Over 60 days $20.00
Canadian Buyer $15.00

Correction Notice

In the May 1997 issue of the *Guernsey Breeders' Journal*, the phone number for Standing Rock Farm of West Salem, Wisconsin, was incorrect. The correct phone number for the Paul Wehrs Family is (608) 786-0348. The *Journal* staff apologizes for any inconvenience this may have caused.

It's Never Too Late

When you are ready to prepare a will or plan an estate, we encourage you to include the Foundation.

The Guernsey Foundation offers you the confidence of knowing your investment is being used to perpetuate the advancement of education and scientific research in the dairy industry as a whole. These donations will help the dairy community prepare for a better future.

The Guernsey Foundation committee established the following titles for contributions:

$100 ..... Guernsey Research Sponsor
$500 ..... Guernsey Research Promoter
$1,000 ..... Guernsey Research Pioneer
$2,500 ..... Guernsey Research Builder
$5,000 ..... Guernsey Research Patron
$10,000 ..... Guernsey Research President's Club
$25,000 ..... Guernsey Research Fellow
$50,000 ..... Guernsey Reserch Benefactor
$100,000 ..... Guernsey Research Founder

The contributions made to the Guernsey Foundation are cumulative and a contributor may move into another category with future contributions.

For more information contact a Foundation Officer:

Myron Erdman, Chairman, RR 1, Box 85, Chenoa, IL 61726; (815) 692-3090
Dr. Ernest Berousek, P.O. Box 851707, Yukon, OK 73085; (405) 324-5762
Daniel Brubaker, 150 W. Mosby Rd., Harrisonburg, VA 22801; (703) 434-4384
Neil Jensen, 7614 Slate Ridge Blvd., Reynoldsburg, OH 43068; (614) 864-2409

Make contributions and memorials payable to:

The Guernsey Foundation

7614 Slate Ridge Blvd., P.O. Box 666, Reynoldsburg, Ohio 43068
Phone (614) 864-2409 Fax (614) 864-5614

Index To Advertisers

Abiqua Acres **45**
Accelerated Genetics 19
Agri-Graphics 46
Amber Rae Guernseys 44
Arrow Head Guernseys 7
Balmoral Farms **45**
Bay Meadow Farms 44
Beauty View Farm 45
Beaver Creek Farm 44
Bergy Dairy Farm 43
Blackwater Valley Farm 49
Boesche, Jim and Carol 44
Branstetter Family 10
California GCC **44**
Chupps Guernsey Farm 41
Coulee Crest Farm 21
Cresthill Farms 45
Cross Lea Guernseys 44
Crown Hill Farm 44
Dairybelt Guernsey Sires **25**
Derinda Guernsey Farm 44
Edgewater Meadows **44**
English Prairie Farm 36
Fair Oaks Guernseys **41**
Flambeau Manor 46
Foremost Guernseys 45
Four Winds Farm 2
Fritsche Farms 45
Green Ridge Farm **44**
Guernsey Foundation 47
Hartdale Guernseys **36**
Haysetts Farm 45
Howerton Dairy 16
Idle Neer Farm **44**
Illinois GBA 44
Jens-Gold Farms **13**
Kas Knoll Farm **45**
Kentucky GBA 36
Lake Central Sires **26,27**
Land Of Living 3
Larksdale Farm 46
Lavon Farms 17, 35
Lily Lane Farm 11
Littlefield Farms 45
Ludlows Acres 49
Lush Acres Guernsey Farm 28
Mar Ral Guernseys **45**
Marfred Farms 41
Marlee Guernseys 45
Mid-Atlantic Guernsey Sires 31
Mt. Ararat Farm 44
Muffets Twin Acre Guernseys 44
Myown Guernseys 44
Nells Glow Guernseys **49**
New England/New York GBA 45
Noba 51
Oak Knob Guernseys **44**
Oak Crest Farm 45
OCS Dairy 18
Ohio GBA 45
Oklahoma GBA 45
Olympic View Farm 19
Pat Mar Ranch **44**
Pemberton Farm 44
Penn Del Farm 10
Pennsylvania GBA 45
Pine Drive Guernseys 45
Ripley Farm **45**
Rollandia Guernseys 46
Royal Acres 46
Rozelyn Farm 46
Select Sires **52**
Shamrock Farms, Co. 44
Sherma Farm 45
Sire Power 29
Snider Homestead Farm 45
Spring Walk Farm 50
Sunny Day Farm 9
Tag Lane Farm **37**
Taurus Service Inc. 15
Trotacre Farm 18
Vale View Guernseys **45**
Valley Set Farm 44
Valley Gem Farms 46
Vicland Farms 46
Western Guernsey Sires **33**
Whispering Pines Farm 45
Wilsonview Dairy, Inc. 45
Yellow Creek Farm **34**

Coming Soon . . .

A full color special is being offered for all ads placed in the December issue of the *Guernsey Breeders' Journal*. The full color option may be purchased for $100, a savings of $100! Contact the *Journal* today at (614) 575-4620 for details.

HERD REGISTER FEE SCHEDULE

REGISTRATION FEES (effective April 1, 1992)

AGE IN MONTHS:	MEMBER ON TPE*	MEMBER	NON-MEMBER
FEMALES			
0-6	10.00	15.00	21.00
6-12	15.00	22.00	28.00
12-24	20.00	27.00	33.00
24+	30.00	37.00	43.00
MALES*			
0-6	20.00	30.00	42.00
6-12	30.00	44.00	56.00
12-24	40.00	54.00	66.00
24+	60.00	74.00	86.00

*Includes an official AGA Performance Pedigree
All animals registered with a sketch or photograph will be charged an additional $2.00.

Are your registrations up to date?

Advertising Rates

Full Page	$365
2/3 page	$275
1/2 page	$210
1/3 page	$160
1/4 page	$125
1/6 page	$100
1/8 page	$70
Column Inch	$20

The Choice Is Yours

Selling in the International Guernsey Classic Sale on October 1, 1997, at the World Dairy Expo in Madison, Wisconsin.

First choice female due in September:

PA:+1,197M +51F +$132 +42P +$162 CY+$172

Sire: Rozelyn Pat Mar P Goliath-ET

Dam: Zirkmead Karley, EX-91

5-08 365D 24,940M 3.9% 961F 3.3% 817P

Third dam: Zirkmeads Katrina, VG-82

4-03 339D 21,380M 4.1% 875F 3.2% 683P

Ludlows Acres

Ken and Chad Winke

316 Picnic Woods Drive, Waukon, Iowa 52172

Blackwater's Best

Blackwater P Jay Addie, VG-86

Gold Star Cow

Ranked #12 on the May 1997 high CPI list

5/97 USDA PTA: +1,280M +66F +58P CY+$235

Yield Deviation: +4,181M +205F +171P

3-05 333D 21,330M 5.0% 1,072F 3.7% 798P

Sire: Rozelyn Prince Jay-ET

"Addie" has two "Enhancer" sons and two "Magic" sons that are available at the farm.

Blackwater Valley Farm has nine animals listed on the May 1997 high CPI list and were ranked number 27 for high CPI herds in the nation.

Blackwater Valley Farm

Cline and Mary Lee Brubaker

6440 Callaway Road, Rocky Mount, Virginia 24151

(540) 483-2071

Proud grandparents of Brandon Wil Custer, born June 24, 1997

She Made "Magic" For The Guernsey Breed

GREAT COW CONTEST Abracadabra!

Trusil Maverick Mitzie Excellent-93 ~ Gold Star Cow

2-00	352D	19,130M	4.3%	815F		
3-01	365D	20,760M	4.3%	884F		
5-00	305D	27,410M*	4.1%	1,132F*		
	365D	31,030M*	4.2%	1,296F*		
6-01	365D	29,690M	4.5%	1,345F		
7-03	365D	29,450M	4.1%	1,197F		
8-07	365D	29,990M	4.1%	1,232F	3.1%	944P

Lifetime:

2,334D 169,590M 4.2% 7,177F 3.2% 1,080P

Her Son:

Nells Glow Admiral Magic

The #1 PTI bull in the breed.

"Magic" has been one of the greatest Guernsey bulls in the 20th century for increasing production in the breed. Look anywhere and you are sure to find one of his daughters.

Her Daughter:

Nells Glow Admiral Mindy

Excellent-90 ~ Gold Star Cow

5-10 365D 24,500M 4.6% 1,131F 3.5% 857P

NELLS GLOW GUERNSEYS

DENNIS AND JEANIE NELSON

19733 Geer Ave.
Hilmar, CA
95324
(209) 632-6237

Visitors Welcome!

HER STORY SAYS IT ALL

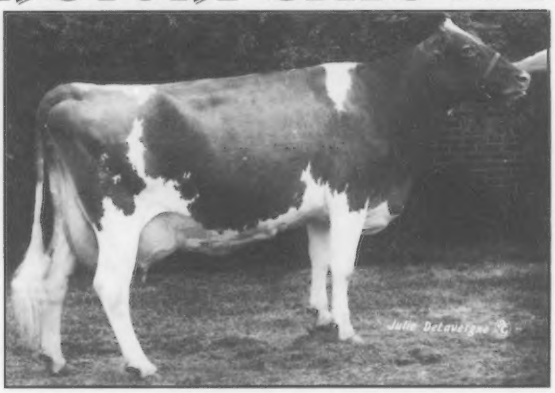

Spring Walk LH Etta, EX-91, Gold Star Cow

2-02	326D	14,220M	5.2%	733F		
3-01	305D	17,430M	5.3%	922F		
4-00	337D	20,580M	5.2%	1,073F		
6-00	305D	21,870M	5.7%	1,247F	3.5%	765P
7-02	305D	24,750M	5.1%	1,268F	3.2%	794P
8-02	305D	15,940M	5.0%	798F	3.5%	569P
9-02	365D	23,300M	4.5%	1,057F	3.3%	762P
Lifetime:	2,370D	146,960M	5.1%	7,542F	3.3%	3,173P

Virtually everyone who appreciates good cattle and is familiar with Guernseys has come to admire and respect the "Etta" family. When people talk about this well-known family, descriptions such as "ahead of its time" . . . "type, production and the ability to transmit these characteristics" . . . "strength and durability" . . . "one of the top cow families" . . . are often heard. Animals with "Etta" blood have made a significant impact on the breed and give all indications of increasing that positive influence as each year goes by.

The small Guernsey calf which was born on August 1, 1977, is the beginning of this incredible family. "Etta" is Excellent-91and has appeared on the breed's top 300 list for Cow Performance Index (CPI) a number of times and is a gold star cow. During "Etta's" lifetime, she had a total of 13 calves, six bulls and seven heifers. Out of these calves, five sons have been proven, three daughters have appeared on the high CPI list, three daughters have been gold star cows, three have produced over 20,000M and two have been appraised at 90 points or better.

One of "Etta's" most popular sons has been Spring Walk B T Frank-ET. "Frank" has sired four or more All-American nominees for the last consecutive eight years (1988 - 1995) and is still being used as a mate.

"Etta's" highest production daughter is Spring Walk Ettas Ginger-ET with a record of 27,260M 4.5% 1,233F 3.1% 848P at 5-03 in 305 days.

The complete history of the "Etta" family is not yet finished; however, "Etta" is, already without a doubt, one of the breed's greatest brood cows and one of the great Guernsey cows.

SPRING WALK FARM

William and Kurt Wachtel
Big Prairie, OH 44611
William (330) 378-2273 Kurt (330) 378-4302
Fax (330) 378-2913

The Breed's Number One

TRUMPET continues his reign as the Number One Guernsey sire! He's packed with production at +1921 Milk and +62 Protein. For this production power, contact your local Code One rep.

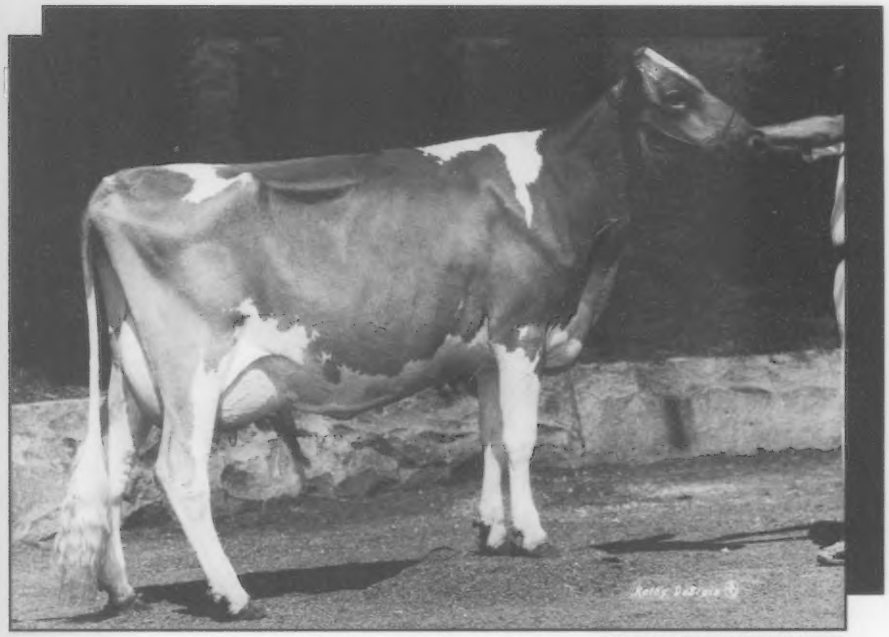

IDLE NEER TRUMPET KATE
2-11 98d 6,397m 216f 184p (Inc.)
Steve Sywassink, Letts, IA

THE NUMBER ONE GUERNSEY LINEUP

SIRE		PTI	PRO#	MILK	REL	PTAT	REL	PEDIGREE
1G368	TRUMPET	+355	+62	+1921	65%	+0.9	38%	Mercury X Frank
1G355	PENSION	+340	+55	+1441	79%	+0.6	68%	Pender X Big Tex
1G199	LUKE	+298	+48	+1323	59%	+1.2	33%	Ideal X Fayette
1G360	FANCY	+226	+39	+ 969	74%	+1.4	61%	Frank X Pender
•1G66	TUCKER	+223	+35	+1192	66%	+0.4	47%	Mercury X King
1G201	SHARP	+201	+33	+ 989	74%	+1.2	66%	Ideal X Volcano

•New release

8/97 USDA Production and AGA Type Data

Contact your local Code One rep for a new price list and sire directory!

STUD CODE 1 ONE

Subsidiaries of Cooperative Resources International

www.studcodeone.com

SELECT SIRES

GENETICS FOR EVERY NEED!

BREIGHTON +1349M

Valley Gem Breighton Vi (EX-90)
2-5 37d 2,865M 3.1% 88F 3.4% 96P RIP
Bill & Mitzie Blanchard, Charlotte, IA

GRAND HENRY +2.7 Type

Sunrise Henry Cupie
1996 All-American Senior Heifer Calf
Sunrise Farm & Marfred Farm, Saluda, SC

GOLIATH +50 Prot.

Nedrow Farms Goliath Lulu (VG-87)
1-11 315d 16,590M 4.3% 720F 3.4% 566P
Nedrow Farms, Clifton Springs, NY

BOSSMAN Non-Fayette

Marfred Bossman Iola (EX-91)
3-5 365d 21,161M 4.9% 1,038F 3.9% 830P
Charlie Kelly & Steve Mills, Saluda, SC

SELECT SIRES' GUERNSEY LINEUP

GENETICS FOR EVERY NEED

7G302 GOLIATH
High PTI Sire (+326) with Great Components at +50P and +.08%P 75%R

7G314 GARWOOD
Great Body Depth & Correct Leg Set

7G305 PATTON
Pats Prince X Ellens Ella
Protein Booster at +41P 84%R

7G297 BREIGHTON
Lots of Milk (+1,349) from Udders with Superb Support 75%R

7G316 PUTTER
The Breed's Highest NEW Sire for Type at +2.1 45%R

7G331 GRAND HENRY
Sire of All-American Type (+2.7), Excellent Strength & Feet and Legs 78%R

7G306 BOSSMAN
A Non-Fayette Type Improver at +1.3 PTAT 57%R

8/97 USDA & AGA

SELECT SIRES INC.

SELECT SIRES AND SELECT EMBRYOS

TEL: 614.873.4683 ◆ FAX: 614.873.5751 ◆ www.selectsires.com

YOUR EXCLUSIVE U.S. SUPPLIER OF ◆ UDDERMINT® ◆ HOOFTECT™ ◆ WOOLOVER® ◆ BOVINE BEACON™

Select America's Best